

# MONA OFFSHORE WIND PROJECT

## Annex 7.3 to the Applicant's response at the Procedural Deadline

### Figure updates to address inconsistency between Onshore Works Plan and Environmental Statement figures (Volume 1, 2, 3, 4, 5 and 6)

Deadline: Procedural Deadline

Application Reference: EN01037

Document Number: MOCNS-J3303-RPS-10235

Document Reference: S\_PD\_7.3

25 June 2024

F01



Image of an offshore wind farm

**MONA OFFSHORE WIND PROJECT**

**Document status**

<b>Version</b>	<b>Purpose of document</b>	<b>Authored by</b>	<b>Reviewed by</b>	<b>Approved by</b>	<b>Review date</b>
F01	Examination – Procedural Deadline	RPS	Mona Offshore Wind Ltd.	Mona Offshore Wind Ltd.	June 2024

**Prepared by:**

**RPS**

**Prepared for:**

**Mona Offshore Wind Ltd.**



## Contents

<b>1</b>	<b>FIGURE UPDATES TO ADDRESS INCONSISTENCY BETWEEN ONSHORE WORKS PLAN AND ENVIRONMENTAL STATEMENT FIGURES .....</b>	<b>1</b>
1.1	Introduction .....	1
1.2	Response.....	1

## Figures

Figure 1.1:	Figure 3.15 of Volume 1, Chapter 3: Project description (APP-050).....	2
Figure 1.2:	Figure 4.1 of Volume 1, Chapter 4: Site selection and consideration of alternatives (APP-051)..	3
Figure 1.3:	Figure 4.19 of Volume 1, Chapter 4: Site selection and consideration of alternatives (APP-051).	4
Figure 1.4:	Figure 4.20 of Volume 1, Chapter 4: Site selection and consideration of alternatives (APP-051).	5
Figure 1.5:	Figure 4.23 of Volume 1, Chapter 4: Site selection and consideration of alternatives (APP-051).	6
Figure 1.6:	Figure 4.24 of Volume 1, Chapter 4: Site selection and consideration of alternatives (APP-051).	7
Figure 1.7:	Figure 1.1 of Volume 3, Chapter 1: Geology, hydrogeology and ground conditions (APP-064)...	8
Figure 1.8:	Figure 1.2 of Volume 3, Chapter 1: Geology, hydrogeology and ground conditions (APP-064)...	9
Figure 1.9:	Figure 2.1 of Volume 3, Chapter 2: Hydrology and flood risk (APP-065).....	10
Figure 1.10:	Figure 2.2 of Volume 3, Chapter 2: Hydrology and flood risk (APP-065).....	11
Figure 1.11:	Figure 3.1 of Volume 3, Chapter 3: Onshore ecology (APP-066). .....	12
Figure 1.12:	Figure 3.2 of Volume 3, Chapter 3: Onshore ecology (APP-066). .....	13
Figure 1.13:	Figure 3.3 of Volume 3, Chapter 3: Onshore ecology (APP-066). .....	14
Figure 1.14:	Figure 4.1 of Volume 3, Chapter 4: Onshore and intertidal ornithology (APP-067). .....	15
Figure 1.15:	Figure 4.2 of Volume 3, Chapter 4: Onshore and intertidal ornithology (APP-067). .....	16
Figure 1.16:	Figure 5.1 of Volume 3, Chapter 5: Historic environment (APP-068). .....	17
Figure 1.17:	Figure 5.2 of Volume 3, Chapter 5: Historic environment (APP-068). .....	18
Figure 1.18:	Figure 5.3 of Volume 3, Chapter 5: Historic environment (APP-068). .....	19
Figure 1.19:	Figure 5.4 of Volume 3, Chapter 5: Historic environment (APP-068).....	20
Figure 1.20:	Figure 6.1 of Volume 3, Chapter 6: Landscape and visual resources (APP-069). .....	21
Figure 1.21:	Figure 6.2 of Volume 3, Chapter 6: Landscape and visual resources (APP-069).....	22
Figure 1.22:	Figure 6.3 of Volume 3, Chapter 6: Landscape and visual resources (APP-069). .....	23
Figure 1.23:	Figure 6.4 of Volume 3, Chapter 6: Landscape and visual resources (APP-069). .....	24
Figure 1.24:	Figure 6.5 of Volume 3, Chapter 6: Landscape and visual resources (APP-069).....	25
Figure 1.25:	Figure 6.6 of Volume 3, Chapter 6: Landscape and visual resources (APP-069).....	26
Figure 1.26:	Figure 6.7 of Volume 3, Chapter 6: Landscape and visual resources (APP-069).....	27
Figure 1.27:	Figure 6.8 of Volume 3, Chapter 6: Landscape and visual resources (APP-069). .....	28
Figure 1.28:	Figure 6.9 of Volume 3, Chapter 6: Landscape and visual resources (APP-069). .....	29
Figure 1.29:	Figure 6.10 of Volume 3, Chapter 6: Landscape and visual resources (APP-069).....	30
Figure 1.30:	Figure 7.1 of Volume 3, Chapter 7: Land use and recreation (APP-070).....	31
Figure 1.31:	Figure 7.3 of Volume 3, Chapter 7: Land use and recreation (APP-070).....	32
Figure 1.32:	Figure 7.4 of Volume 3, Chapter 7: Land use and recreation (APP-070). .....	33
Figure 1.33:	Figure 7.5 of Volume 3, Chapter 7: Land use and recreation (APP-070). .....	34
Figure 1.34:	Figure 7.6 of Volume 3, Chapter 7: Land use and recreation (APP-070). .....	35
Figure 1.35:	Figure 7.9 of Volume 3, Chapter 7: Land use and recreation (APP-070). .....	36
Figure 1.36:	Figure 8.1 of Volume 3, Chapter 8: Traffic and transport (APP-071). .....	37
Figure 1.37:	Figure 9.1 of Volume 3, Chapter 9: Noise and vibration (APP-072).....	38
Figure 1.38:	Figure 9.2 of Volume 3, Chapter 9: Noise and vibration (APP-072). .....	39
Figure 1.39:	Figure 9.4 of Volume 3, Chapter 9: Noise and vibration (APP-072). .....	40
Figure 1.40:	Figure 9.5 of Volume 3, Chapter 9: Noise and vibration (APP-072).....	41
Figure 1.41:	Figure 9.6 of Volume 3, Chapter 9: Noise and vibration (APP-072). .....	42
Figure 1.42:	Figure 9.7 of Volume 3, Chapter 9: Noise and vibration (APP-072).....	43
Figure 1.43:	Figure 9.8 of Volume 3, Chapter 9: Noise and vibration (APP-072). .....	44
Figure 1.44:	Figure 9.9 of Volume 3, Chapter 9: Noise and vibration (APP-072). .....	45
Figure 1.45:	Figure 10.1 of Volume 3, Chapter 10: Air quality (APP-073). .....	46

**MONA OFFSHORE WIND PROJECT**

Figure 1.46: Figure 10.2 of Volume 3, Chapter 10: Air quality (APP-073). ..... 47

Figure 1.47: Figure 10.3 of Volume 3, Chapter 10: Air quality (APP-073). ..... 48

Figure 1.48: Figure 10.4 of Volume 3, Chapter 10: Air quality (APP-073). ..... 49

Figure 1.49: Figure 10.5 of Volume 3, Chapter 10: Air quality (APP-073). ..... 50

Figure 1.50: Figure 2.1 of Volume 4, Chapter 2: Climate change (APP-076). ..... 51

Figure 1.51: Figure 4.1 of Volume 4, Chapter 4: Human health assessment (APP-078). ..... 52

Figure 1.52: Figure 4.2 of Volume 4, Chapter 4: Human health assessment (APP-078). ..... 53

Figure 1.53: Figure 1.1 of Volume 5, Annex 4.3: Onshore crossing schedule (APP-083). ..... 54

Figure 1.54: Figure 1.2 of Volume 5, Annex 4.3: Onshore crossing schedule (APP-083). ..... 55

Figure 1.55: Figure 1.3 of Volume 5, Annex 4.3: Onshore crossing schedule (APP-083). ..... 56

Figure 1.56: Figure 1.4 of Volume 5, Annex 4.3: Onshore crossing schedule (APP-083). ..... 57

Figure 1.57: Figure 1.5 of Volume 5, Annex 4.3: Onshore crossing schedule (APP-083). ..... 58

Figure 1.58: Figure 1.6 of Volume 5, Annex 4.3: Onshore crossing schedule (APP-083). ..... 59

Figure 1.59: Figure 1.7 of Volume 5, Annex 4.3: Onshore crossing schedule (APP-083). ..... 60

Figure 1.60: Figure 1.8 of Volume 5, Annex 4.3: Onshore crossing schedule (APP-083). ..... 61

Figure 1.61: Figure 1.9 of Volume 5, Annex 4.3: Onshore crossing schedule (APP-083). ..... 62

Figure 1.62: Figure 1.10 of Volume 5, Annex 4.3: Onshore crossing schedule (APP-083). ..... 63

Figure 1.63: Figure 1.11 of Volume 5, Annex 4.3: Onshore crossing schedule (APP-083). ..... 64

Figure 1.64: Figure 1.12 of Volume 5, Annex 4.3: Onshore crossing schedule (APP-083). ..... 65

Figure 1.65: Figure 1.13 of Volume 5, Annex 4.3: Onshore crossing schedule (APP-083). ..... 66

Figure 1.66: Figure 1.20 of Volume 5, Annex 5.1: Cumulative effects screening matrix (APP-084). ..... 67

Figure 1.67: Figure 1.21 of Volume 5, Annex 5.1: Cumulative effects screening matrix (APP-084). ..... 68

Figure 1.68: Figure 1.22 of Volume 5, Annex 5.1: Cumulative effects screening matrix (APP-084). ..... 69

Figure 1.69: Figure 1.23 of Volume 5, Annex 5.1: Cumulative effects screening matrix (APP-084). ..... 70

Figure 1.70: Figure 1.24 of Volume 5, Annex 5.1: Cumulative effects screening matrix (APP-084). ..... 71

Figure 1.71: Figure 1.25 of Volume 5, Annex 5.1: Cumulative effects screening matrix (APP-084). ..... 72

Figure 1.72: Figure 1.26 of Volume 5, Annex 5.1: Cumulative effects screening matrix (APP-084). ..... 73

Figure 1.73: Figure 1.2 of Volume 6, Annex 8.4: Seascape, landscape and visual resources impact assessment methodology (APP-104). ..... 74

Figure 1.74: Figure A.1 of Volume 6, Annex 8.5: International and nationally designated landscape study (APP-105). ..... 75

Figure 1.75: Figure A.2 of Volume 6, Annex 8.5: International and nationally designated landscape study (APP-105). ..... 76

Figure 1.76: Figure A.3 of Volume 6, Annex 8.5: International and nationally designated landscape study (APP-105). ..... 77

## Glossary

Term	Meaning
Applicant	Mona Offshore Wind Limited.
Development Consent Order (DCO)	An order made under the Planning Act 2008 granting development consent for one or more Nationally Significant Infrastructure Project (NSIP).
Mona Offshore Wind Project	The Mona Offshore Wind Project is comprised of both the generation assets, offshore and onshore transmission assets, and associated activities.
The Planning Inspectorate	The agency responsible for operating the planning process for Nationally Significant Infrastructure Projects.

# 1 Figure updates to address inconsistency between Onshore Works Plan and Environmental Statement figures

## 1.1 Introduction

1.1.1.1 This document has been prepared in response to Section 51 advice from the Examining Authority in relation to the figures included in the Mona Offshore Wind Project DCO application. The point from the Section 51 advice is as follows:

*Para 12.1 of the Application Letter (Doc A1) states that the proposed operational access to the existing National Grid Substation from the proposed Mona Substation access from Glascoed Road has been assessed in the Environmental Impact Assessment (EIA) but part of it is not currently shown on all the EIA figures.*

*The Inspectorate advises the Applicant to undertake a thorough audit of the ES figures to ensure that they are consistent with the Onshore Work Plan (Doc B3). Amended ES figures should be provided, together with a list of the figures subject to amendment.*

## 1.2 Response

1.2.1.1 The Applicant has updated the figures of the Environmental Statement and other relevant application document figures as appropriate to show the proposed operational access to the existing National Grid Substation from the proposed Mona Substation access road. The figures that have been updated are provided below.



**MONA OFFSHORE WIND PROJECT**

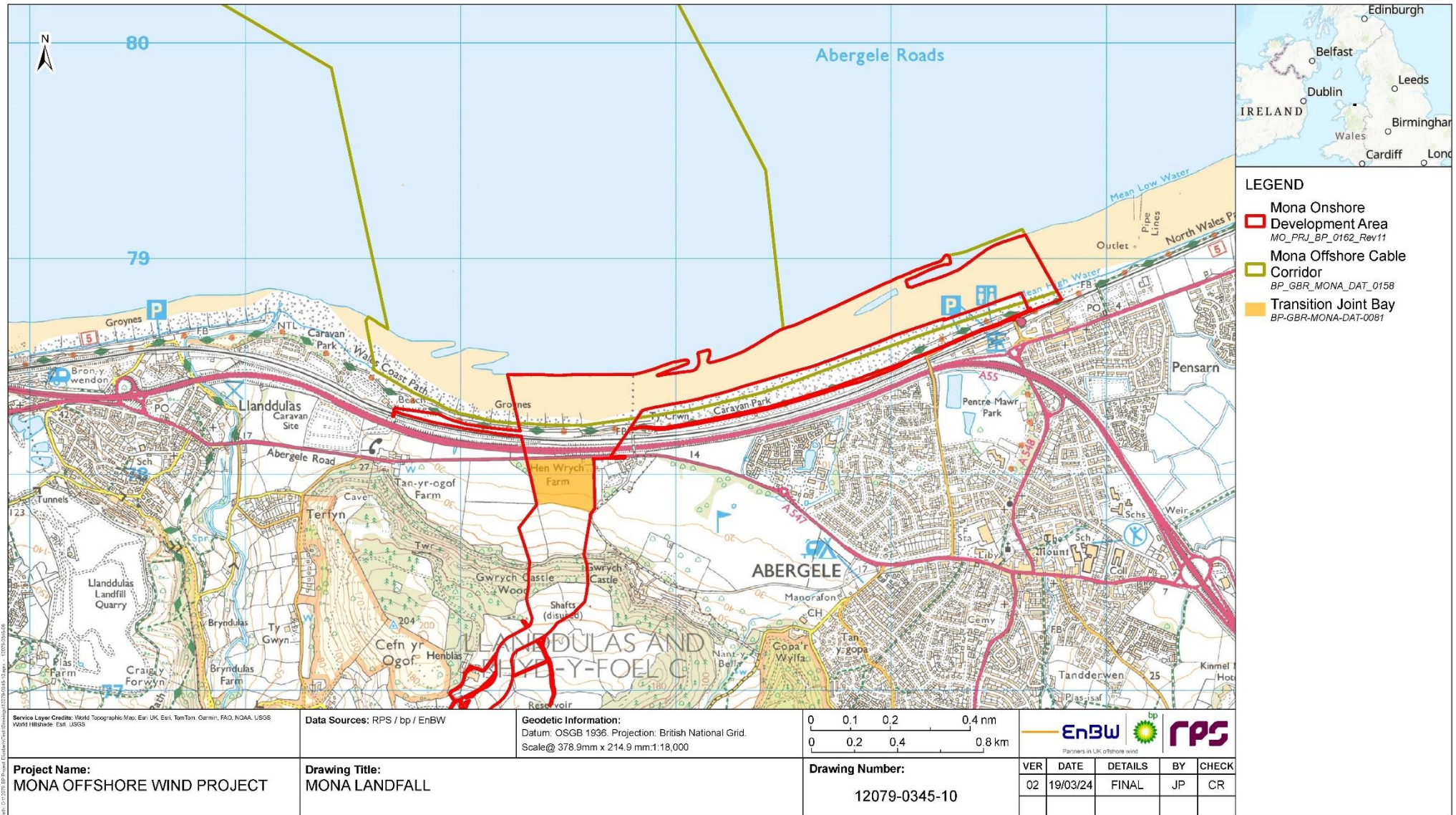

**Figure 1.1: Figure 3.15 of Volume 1, Chapter 3: Project description (APP-050).**

# MONA OFFSHORE WIND PROJECT

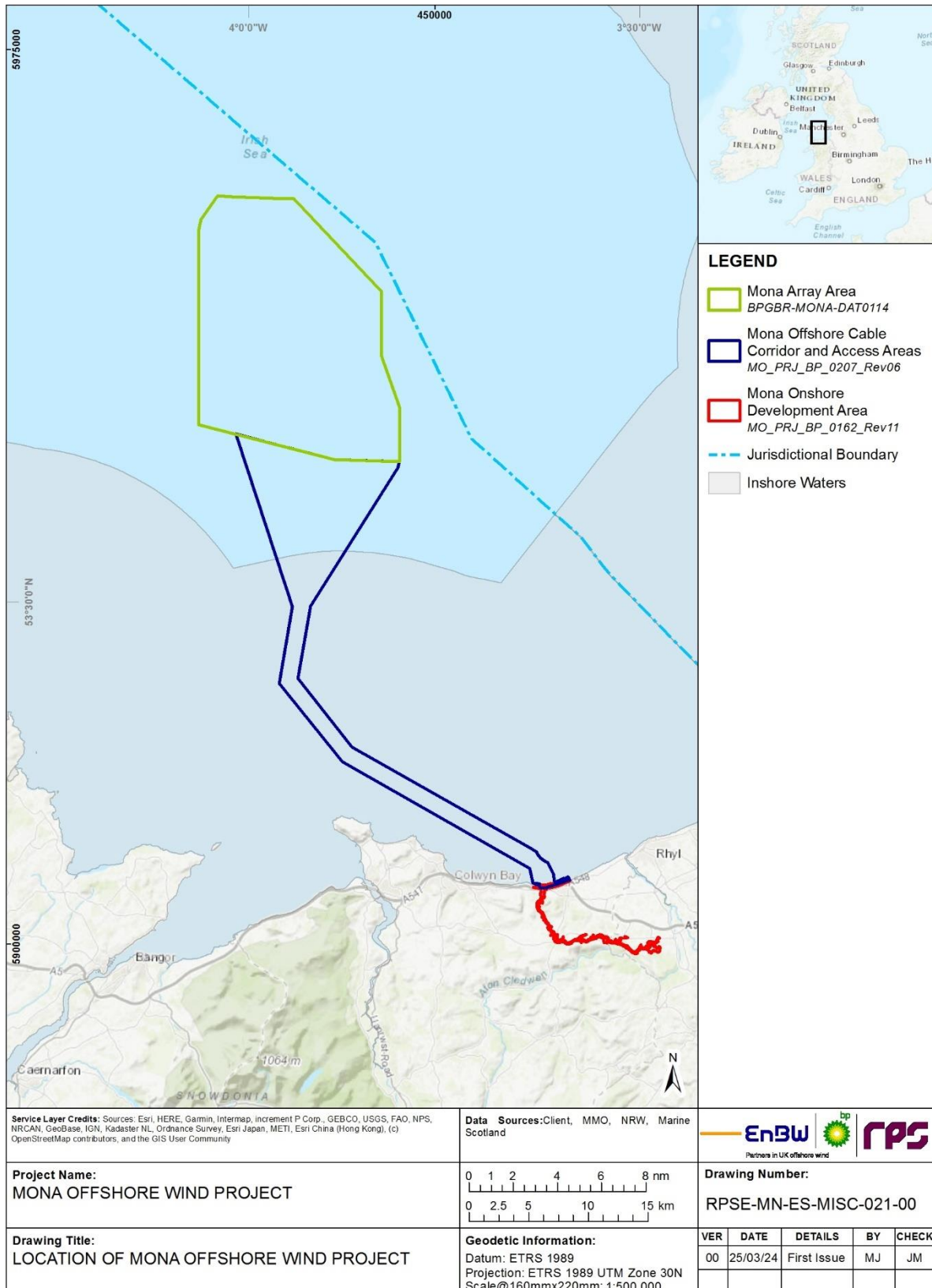

**Figure 1.2: Figure 4.1 of Volume 1, Chapter 4: Site selection and consideration of alternatives (APP-051).**



MONA OFFSHORE WIND PROJECT

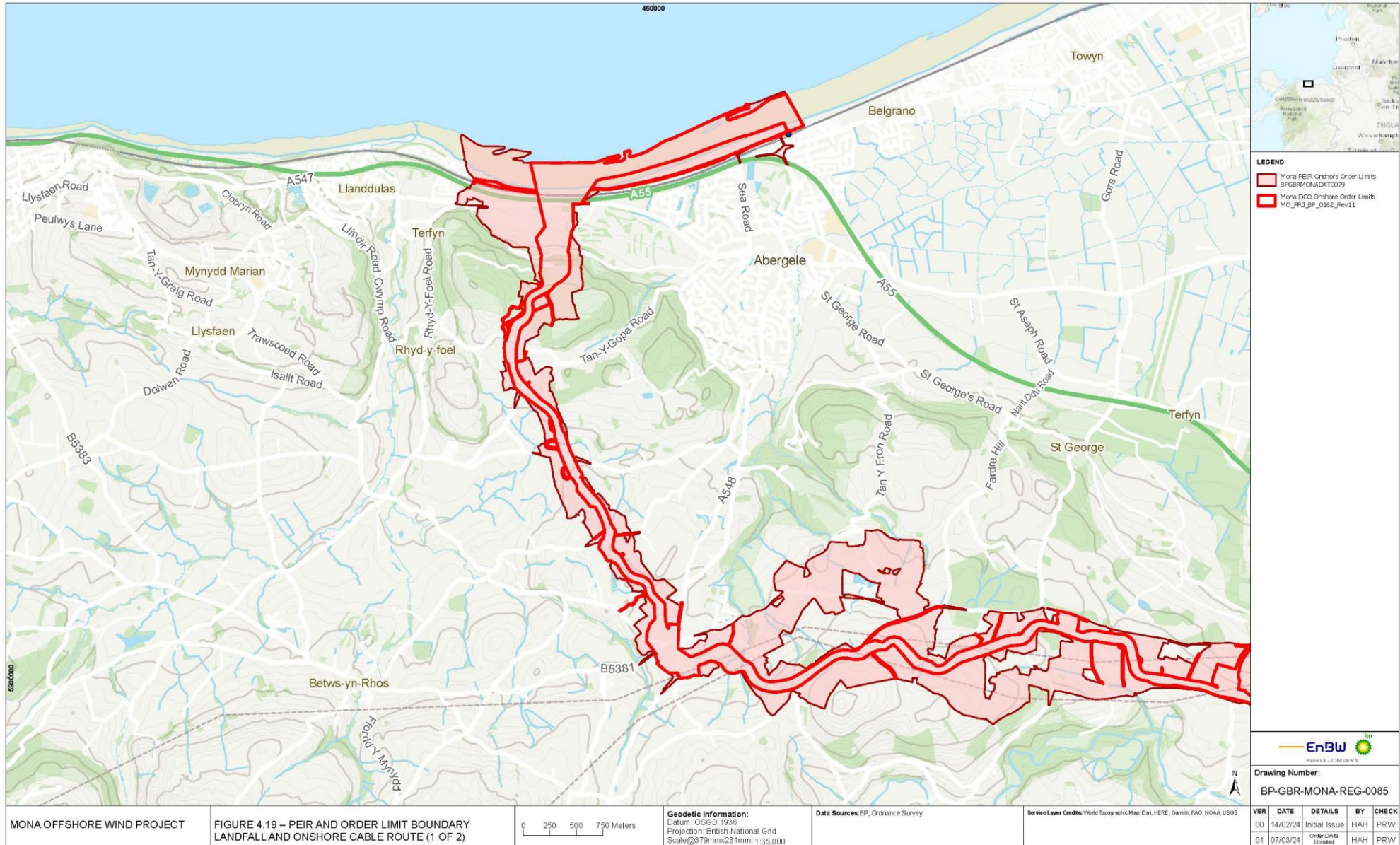

Figure 1.3: Figure 4.19 of Volume 1, Chapter 4: Site selection and consideration of alternatives (APP-051).



MONA OFFSHORE WIND PROJECT

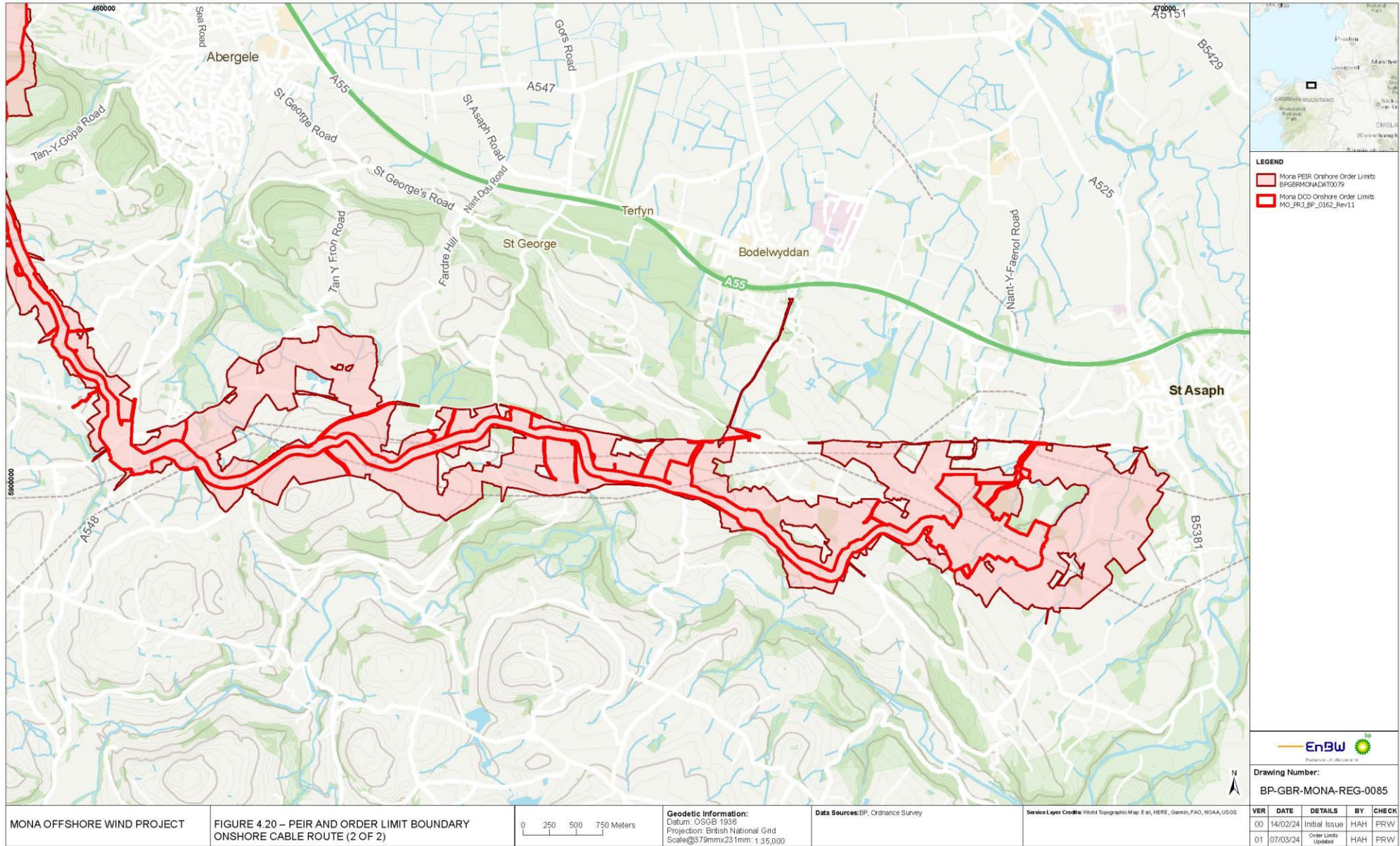
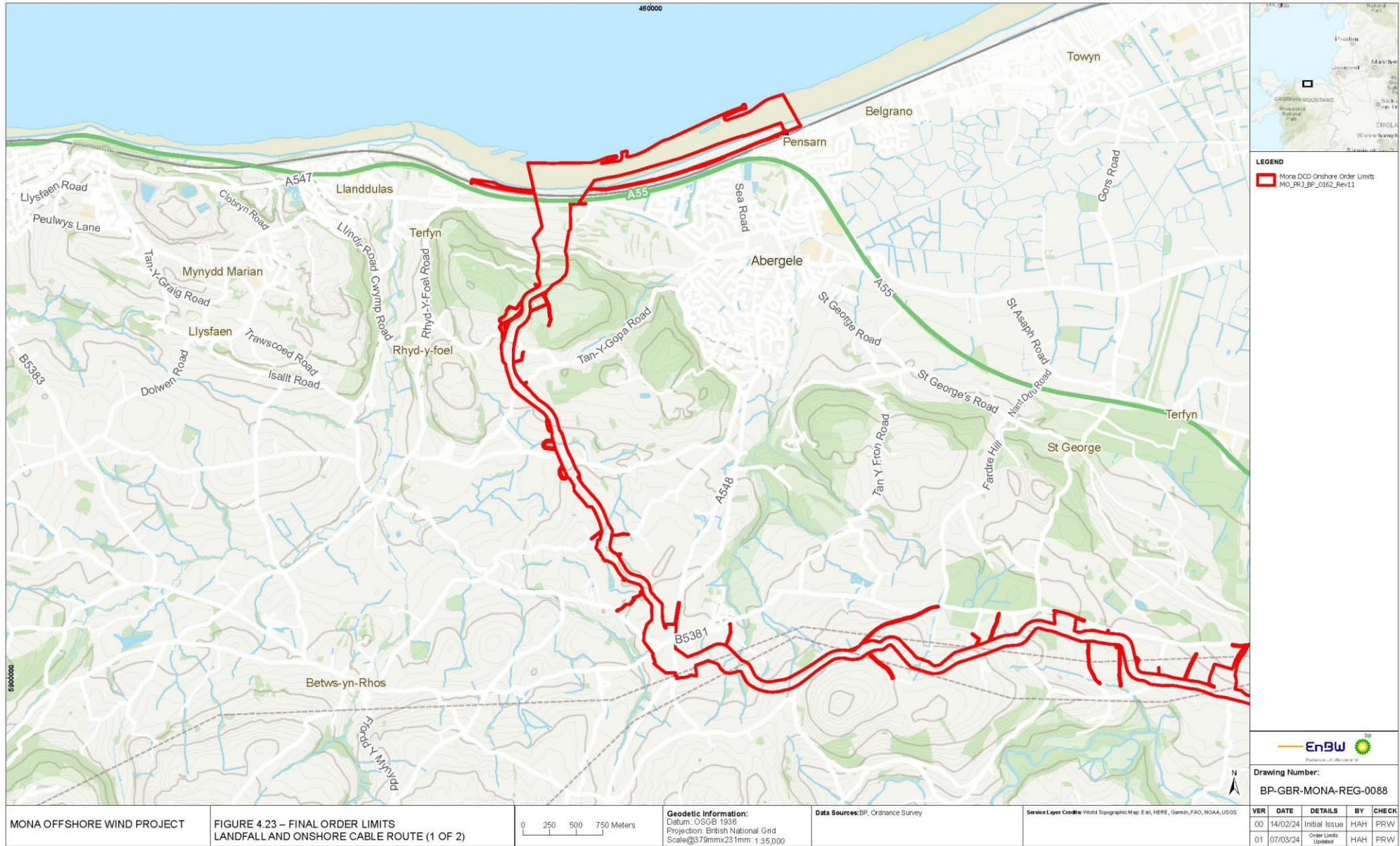

Figure 1.4: Figure 4.20 of Volume 1, Chapter 4: Site selection and consideration of alternatives (APP-051).



**MONA OFFSHORE WIND PROJECT**



**Figure 1.5: Figure 4.23 of Volume 1, Chapter 4: Site selection and consideration of alternatives (APP-051).**



MONA OFFSHORE WIND PROJECT

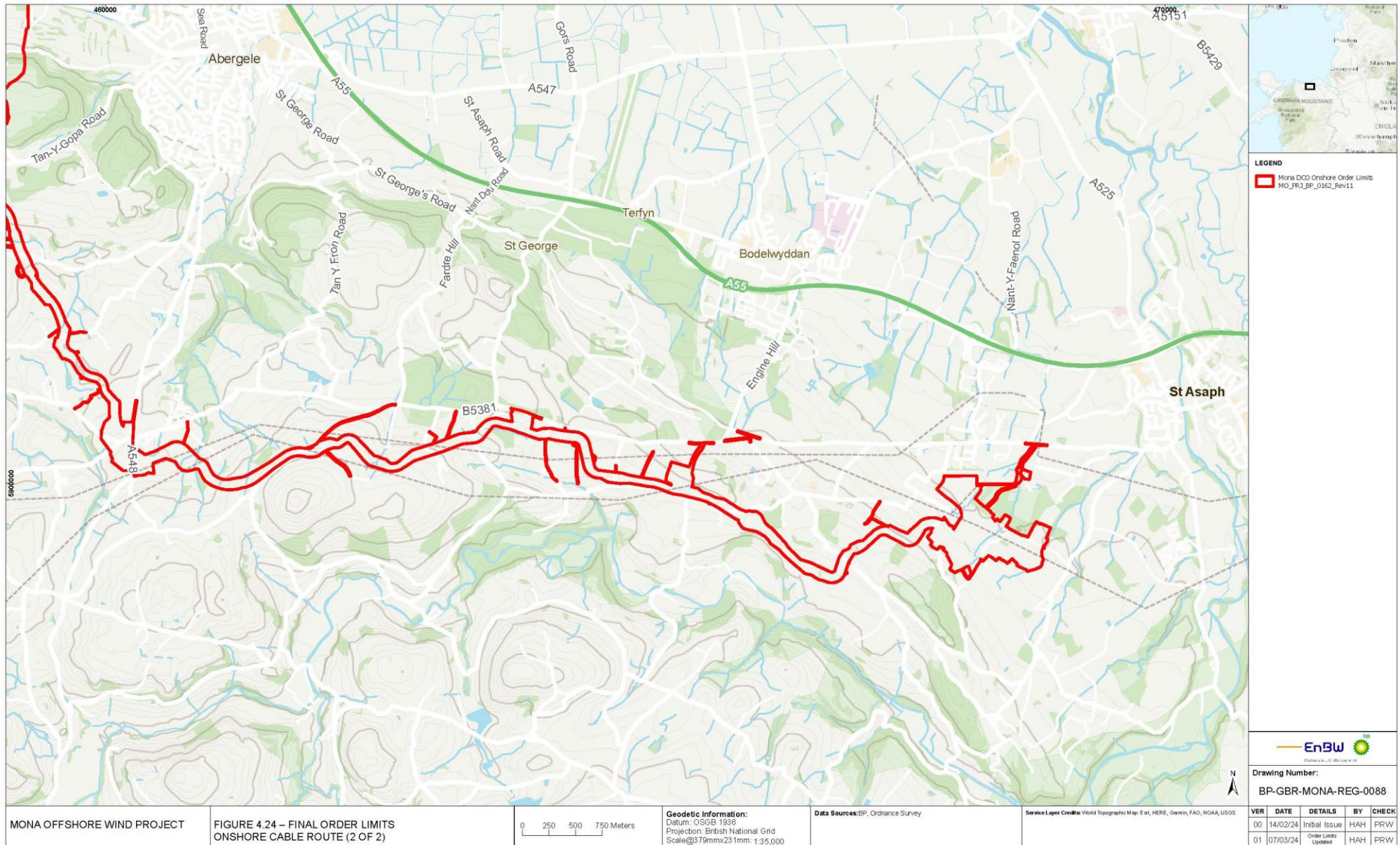
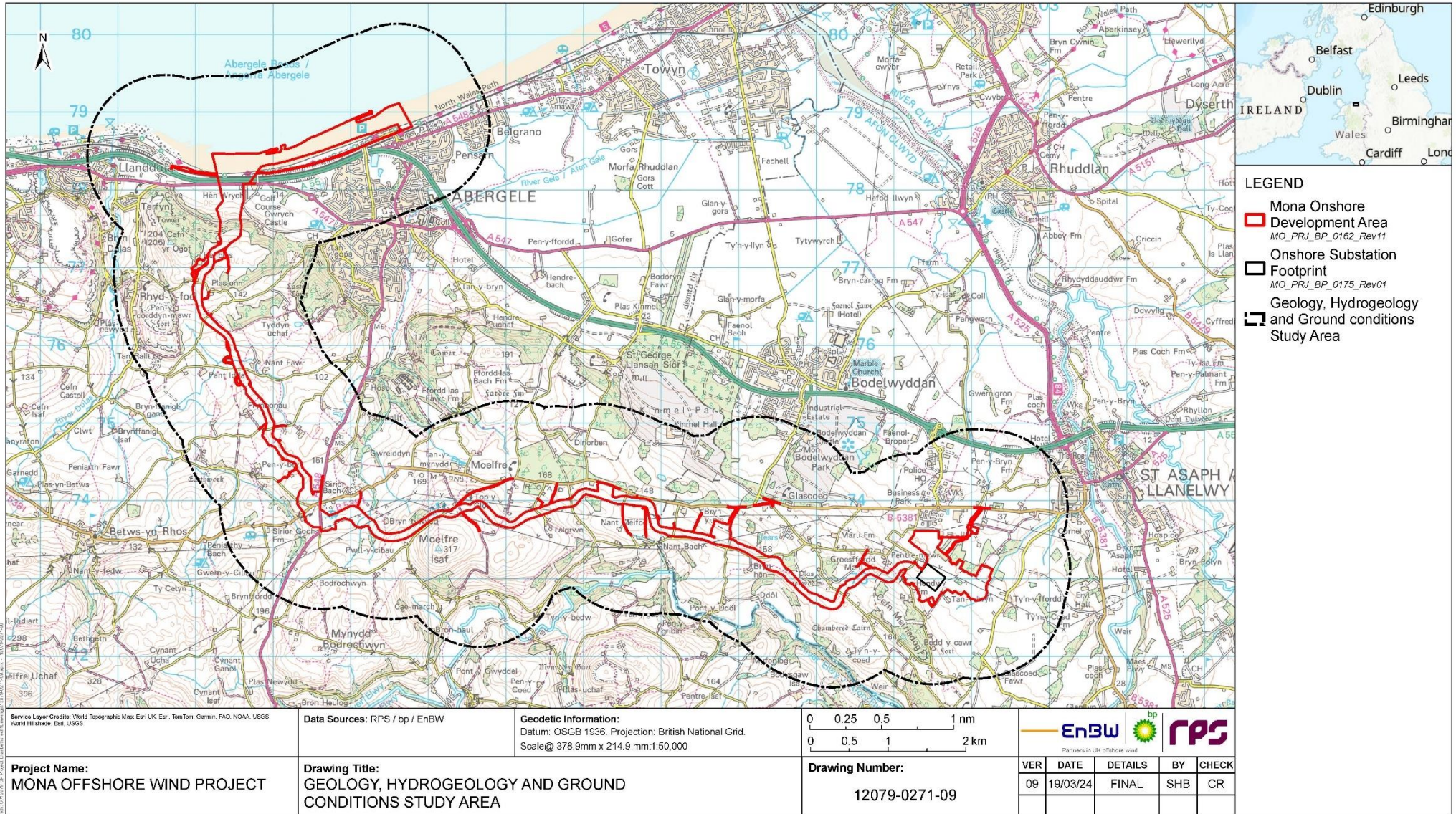

Figure 1.6: Figure 4.24 of Volume 1, Chapter 4: Site selection and consideration of alternatives (APP-051).



**MONA OFFSHORE WIND PROJECT**



**Figure 1.7: Figure 1.1 of Volume 3, Chapter 1: Geology, hydrogeology and ground conditions (APP-064).**



MONA OFFSHORE WIND PROJECT

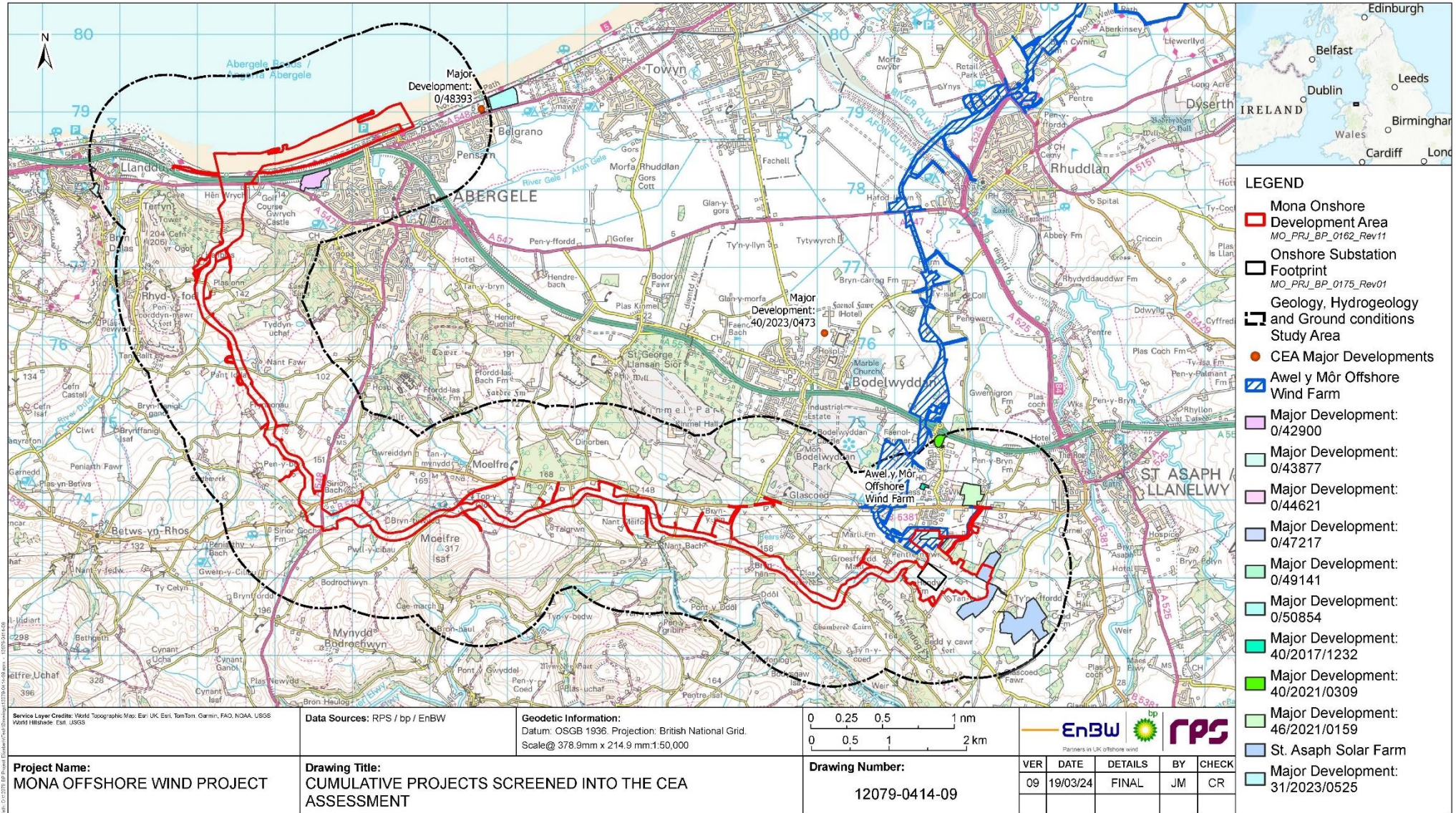
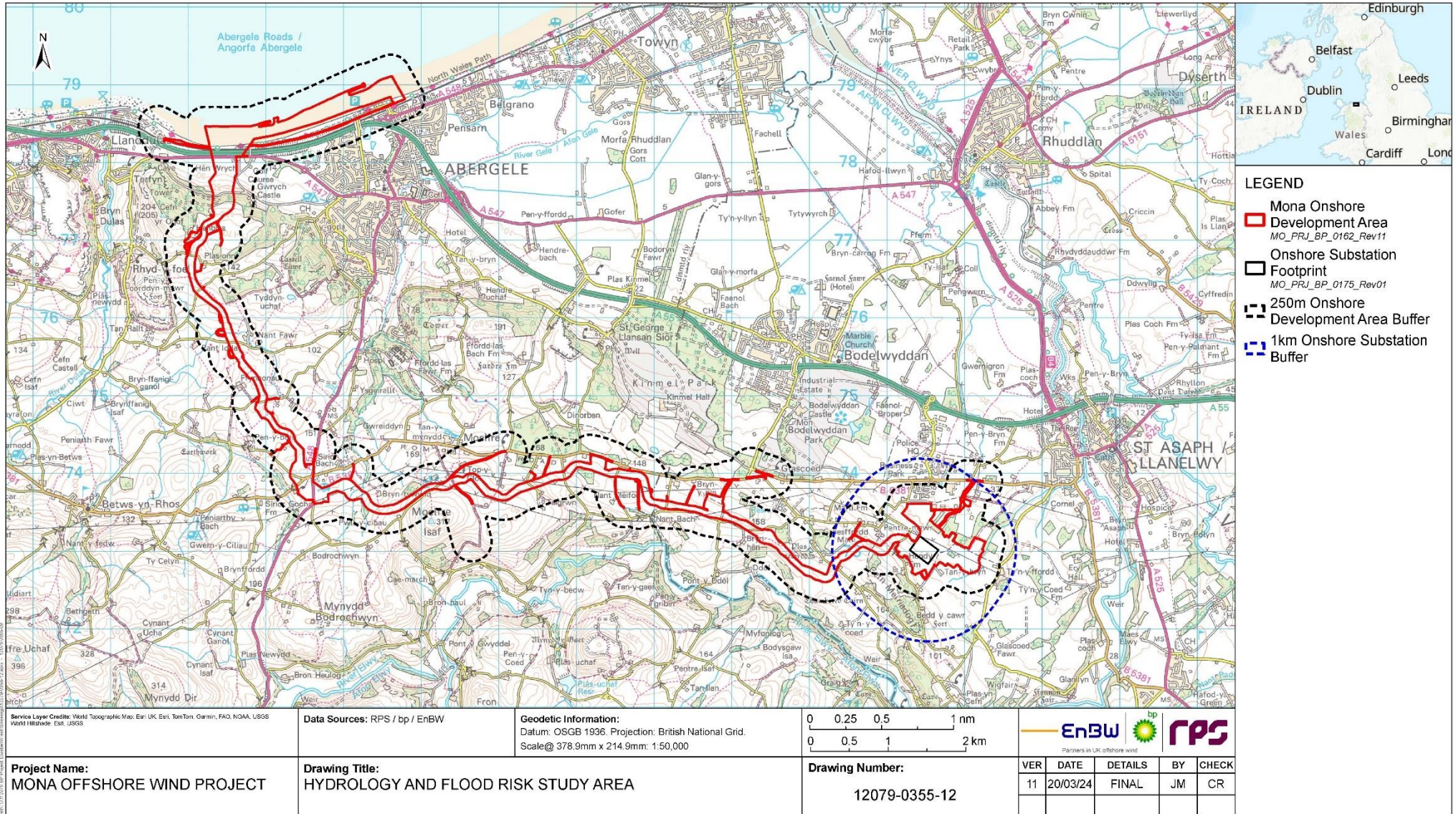

Figure 1.8: Figure 1.2 of Volume 3, Chapter 1: Geology, hydrogeology and ground conditions (APP-064).



**MONA OFFSHORE WIND PROJECT**



**Figure 1.9: Figure 2.1 of Volume 3, Chapter 2: Hydrology and flood risk (APP-065).**



**MONA OFFSHORE WIND PROJECT**

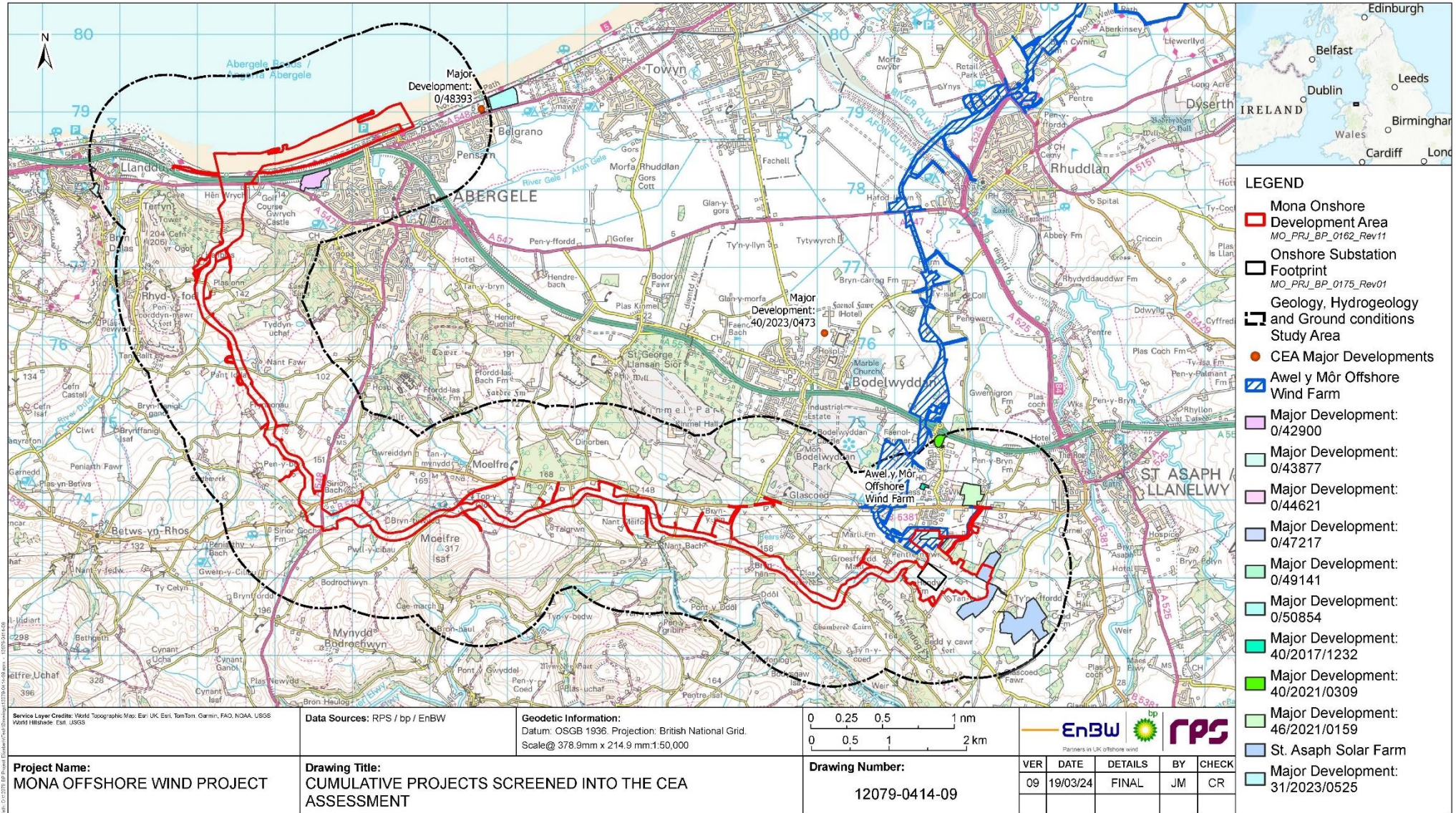

**Figure 1.10: Figure 2.2 of Volume 3, Chapter 2: Hydrology and flood risk (APP-065).**



**MONA OFFSHORE WIND PROJECT**

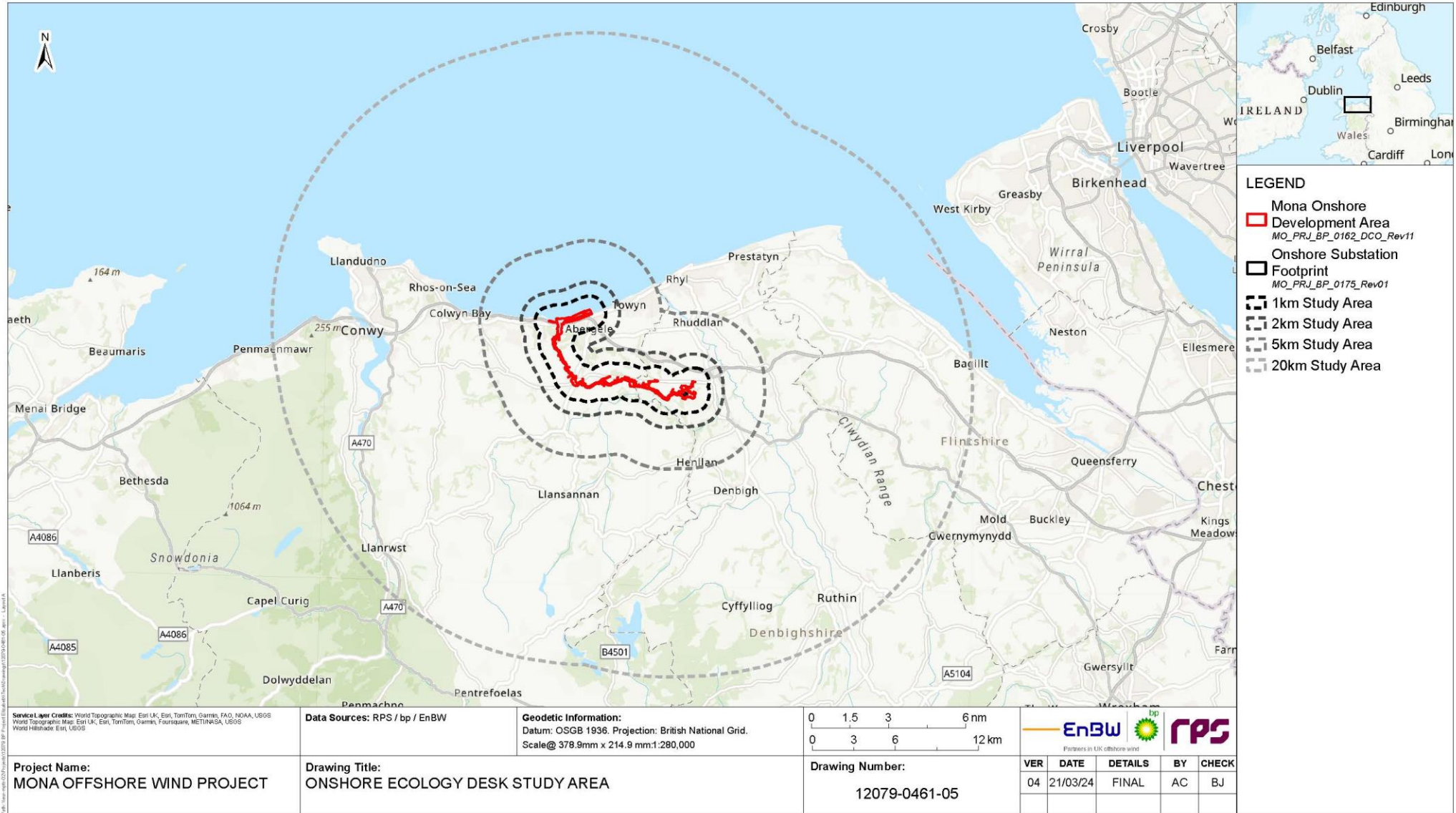

**Figure 1.11: Figure 3.1 of Volume 3, Chapter 3: Onshore ecology (APP-066).**



MONA OFFSHORE WIND PROJECT

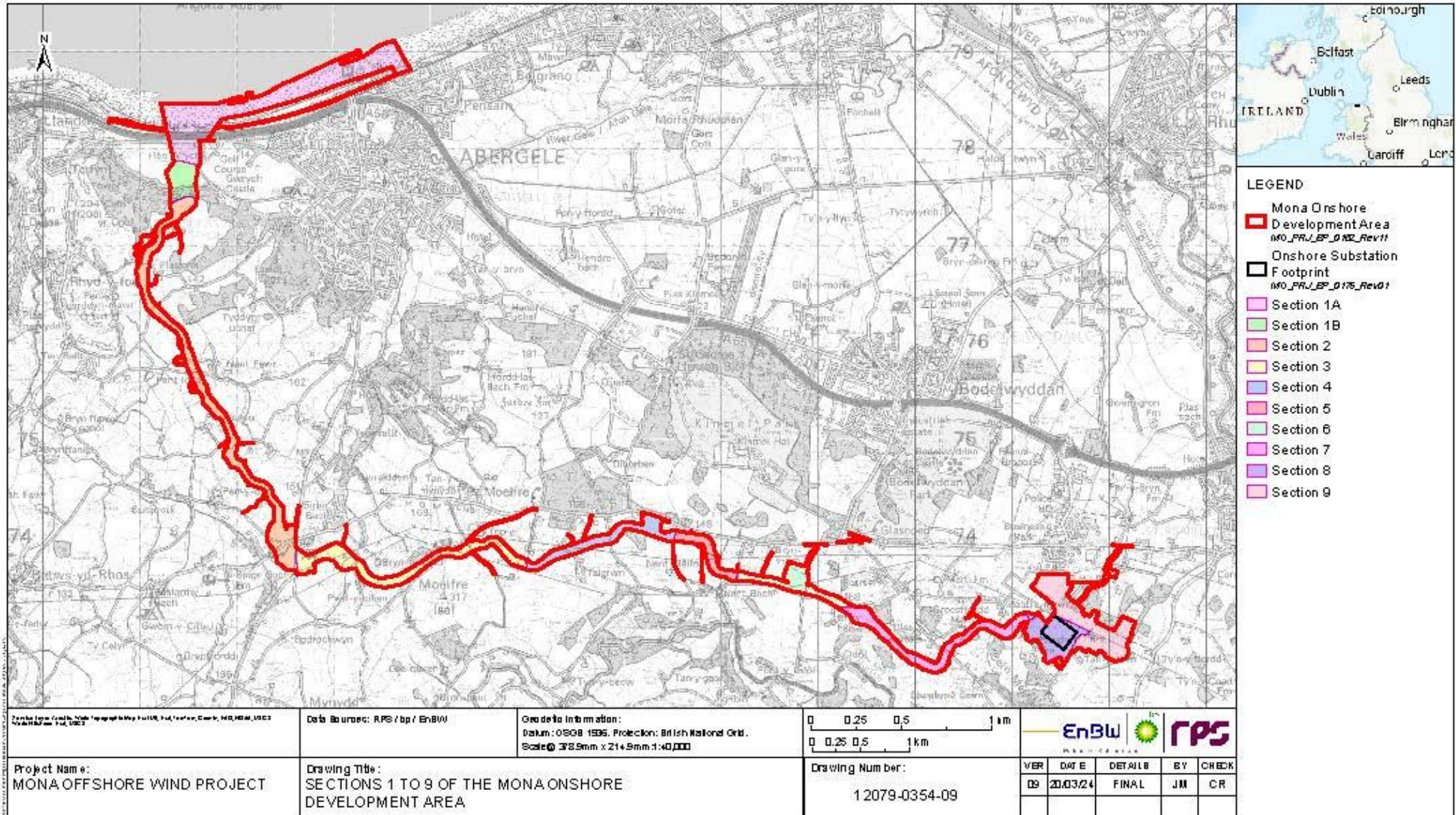
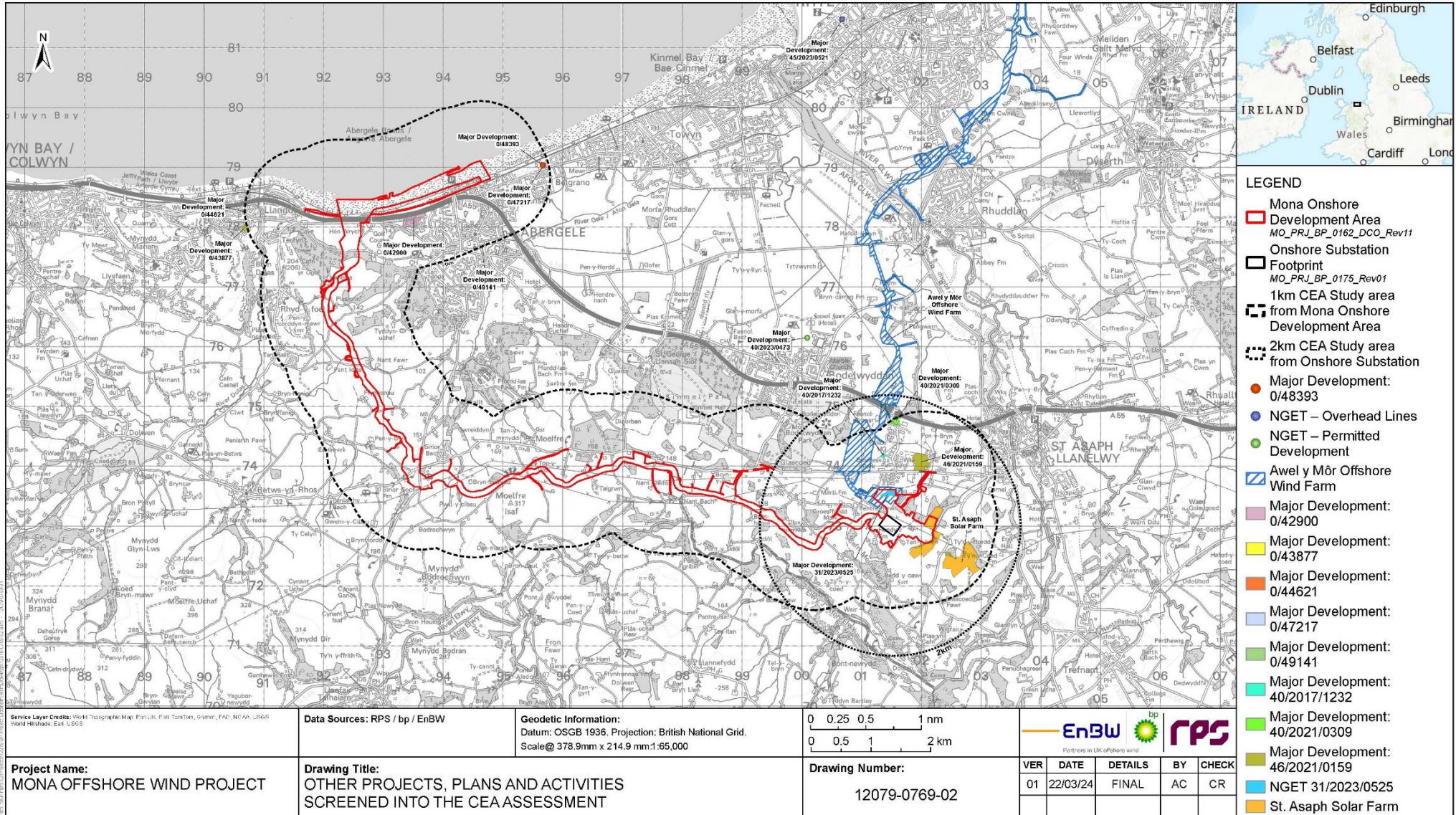

Figure 1.12: Figure 3.2 of Volume 3, Chapter 3: Onshore ecology (APP-066).



**MONA OFFSHORE WIND PROJECT**



**Figure 1.13: Figure 3.3 of Volume 3, Chapter 3: Onshore ecology (APP-066).**



# MONA OFFSHORE WIND PROJECT

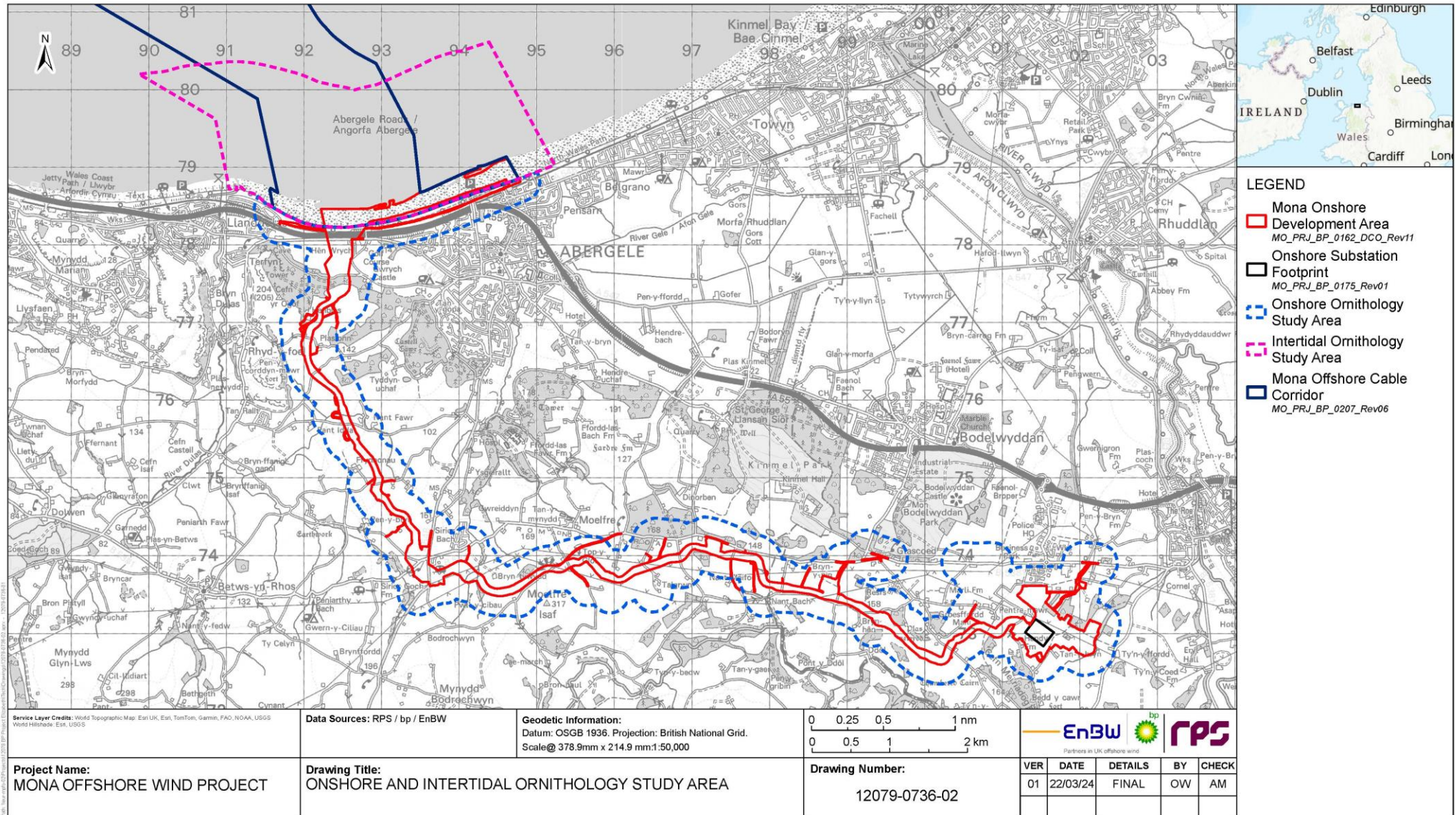
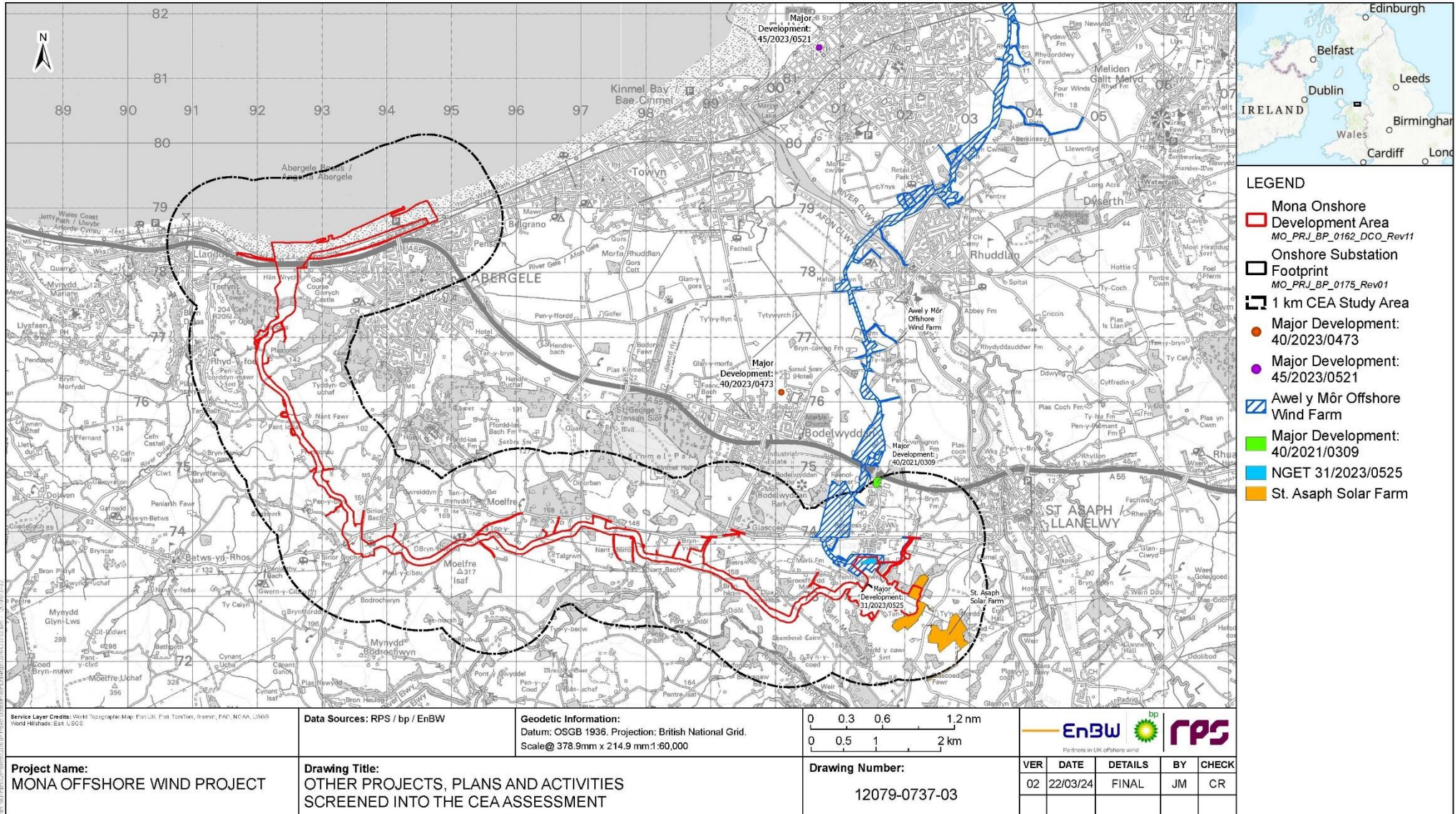

Figure 1.14: Figure 4.1 of Volume 3, Chapter 4: Onshore and intertidal ornithology (APP-067).



**MONA OFFSHORE WIND PROJECT**



**Figure 1.15: Figure 4.2 of Volume 3, Chapter 4: Onshore and intertidal ornithology (APP-067).**



MONA OFFSHORE WIND PROJECT

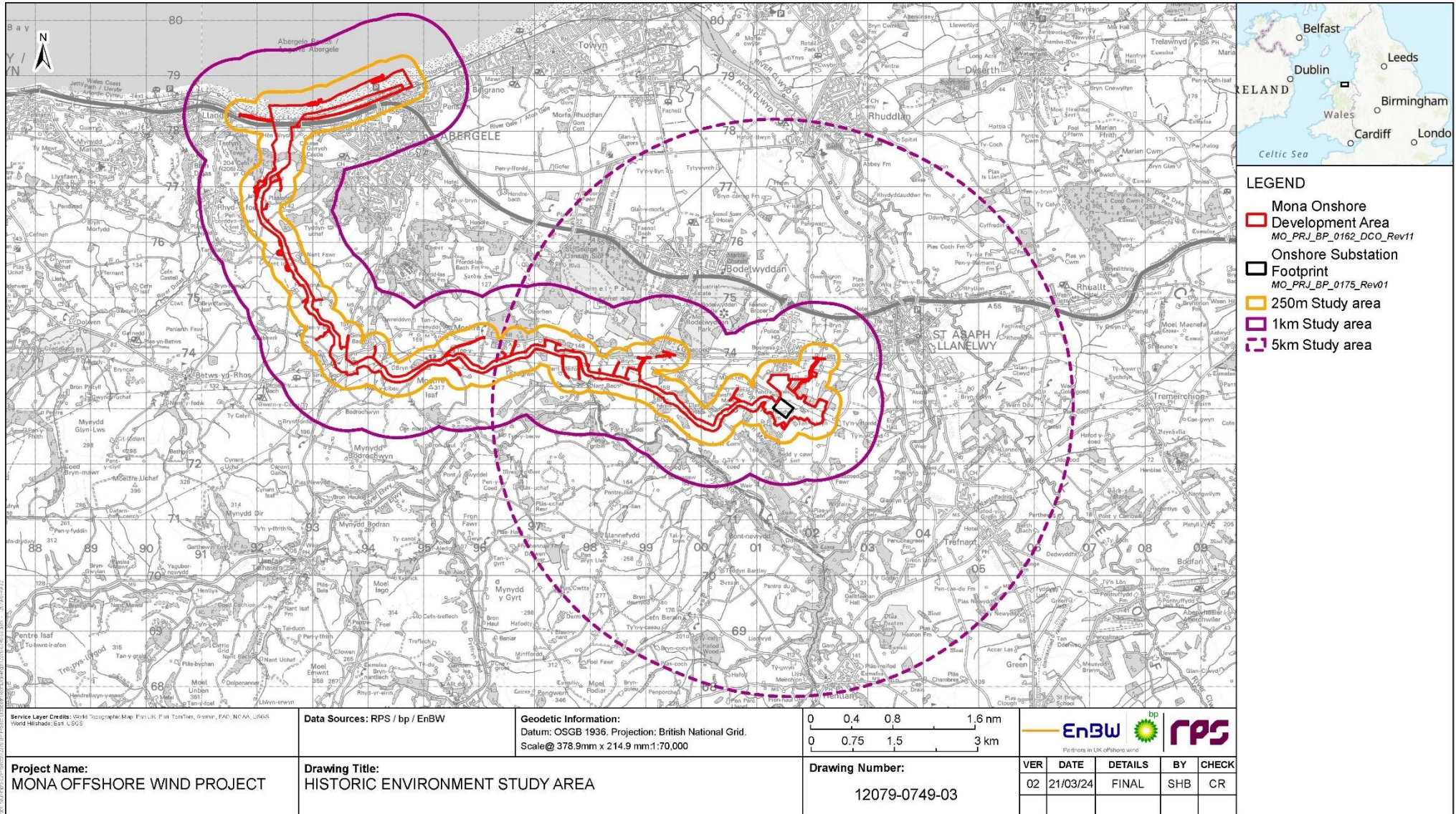
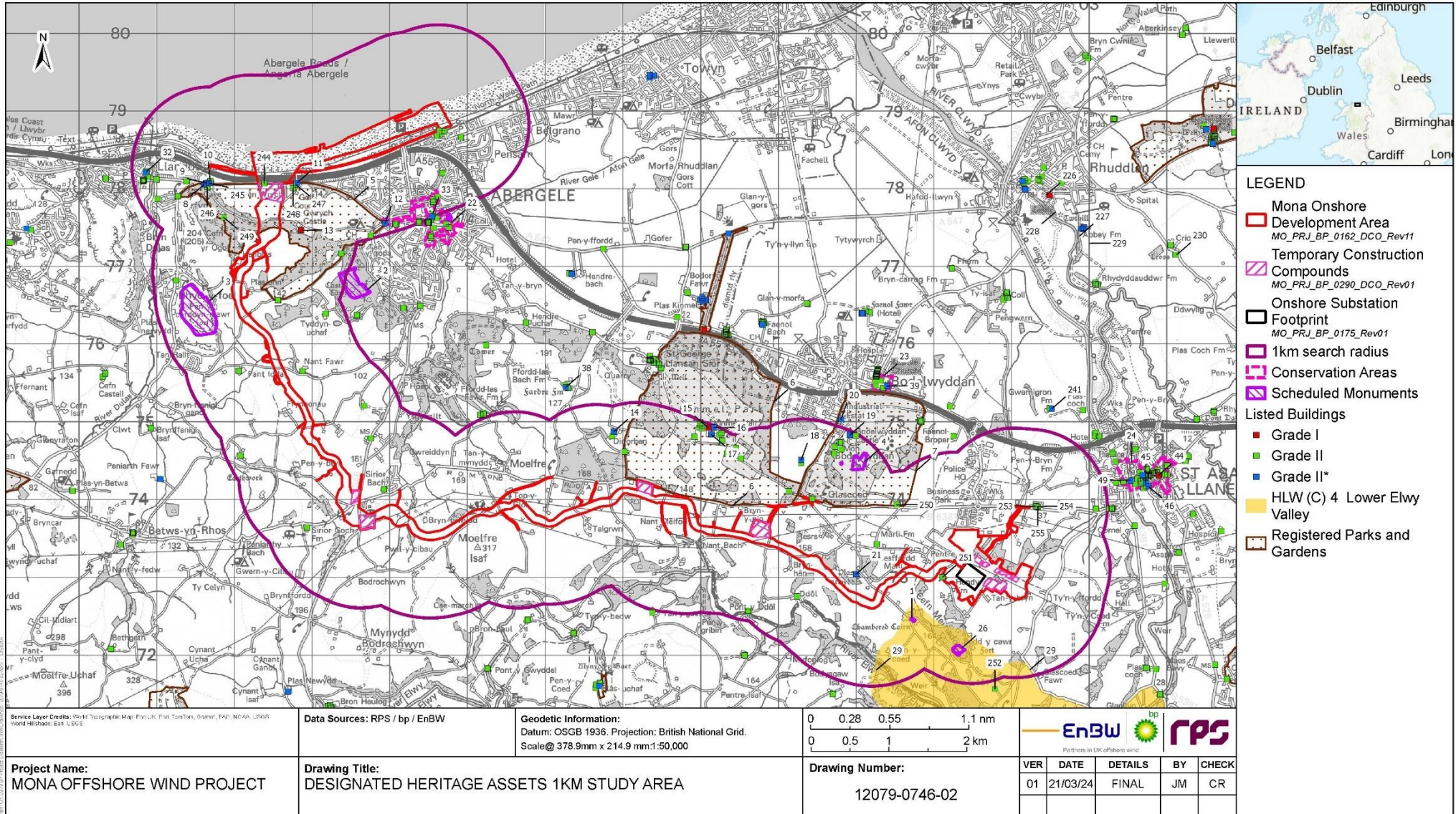

Figure 1.16: Figure 5.1 of Volume 3, Chapter 5: Historic environment (APP-068).



**MONA OFFSHORE WIND PROJECT**



**Figure 1.17: Figure 5.2 of Volume 3, Chapter 5: Historic environment (APP-068).**



# MONA OFFSHORE WIND PROJECT

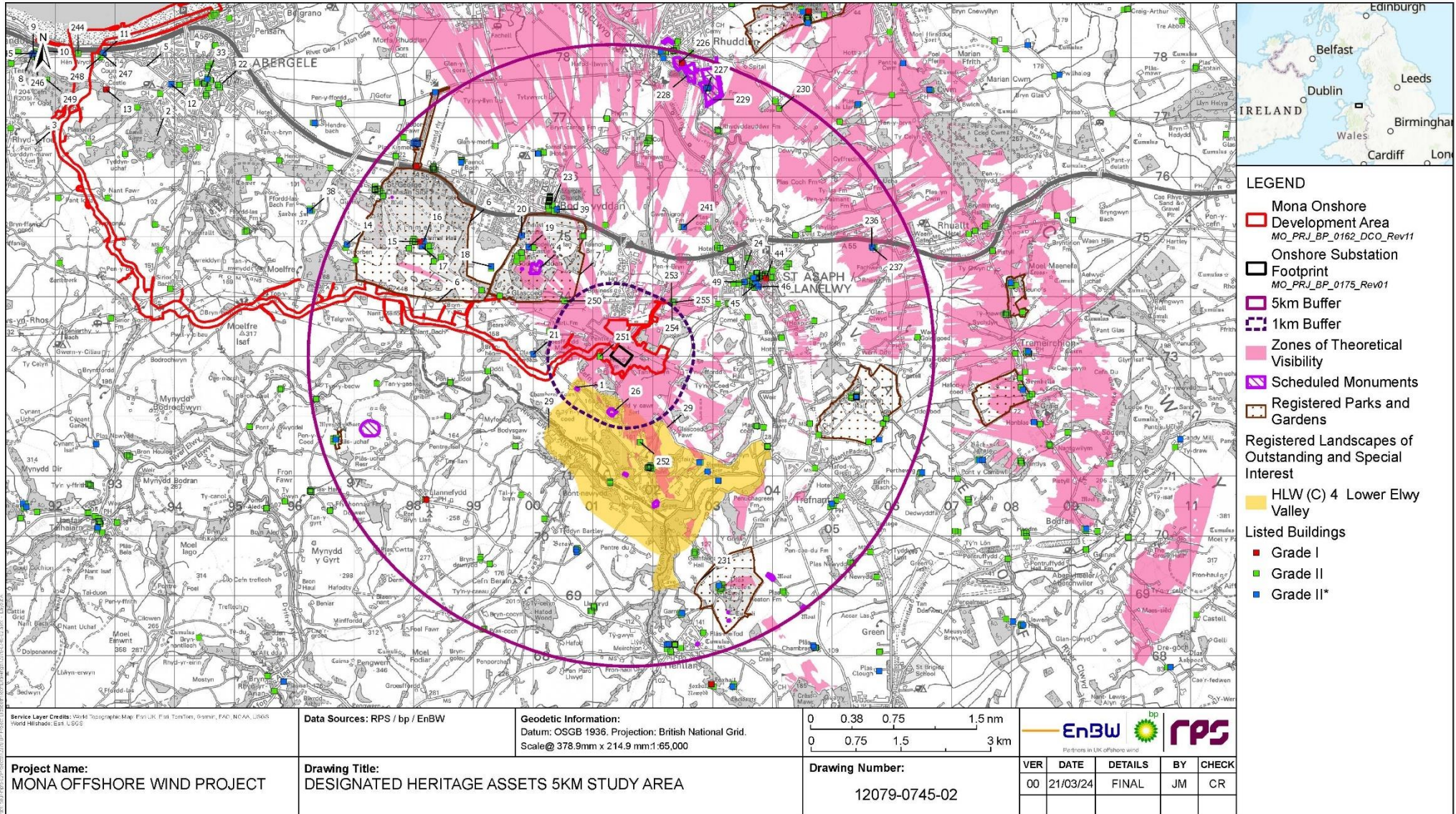

**Figure 1.18: Figure 5.3 of Volume 3, Chapter 5: Historic environment (APP-068).**



MONA OFFSHORE WIND PROJECT

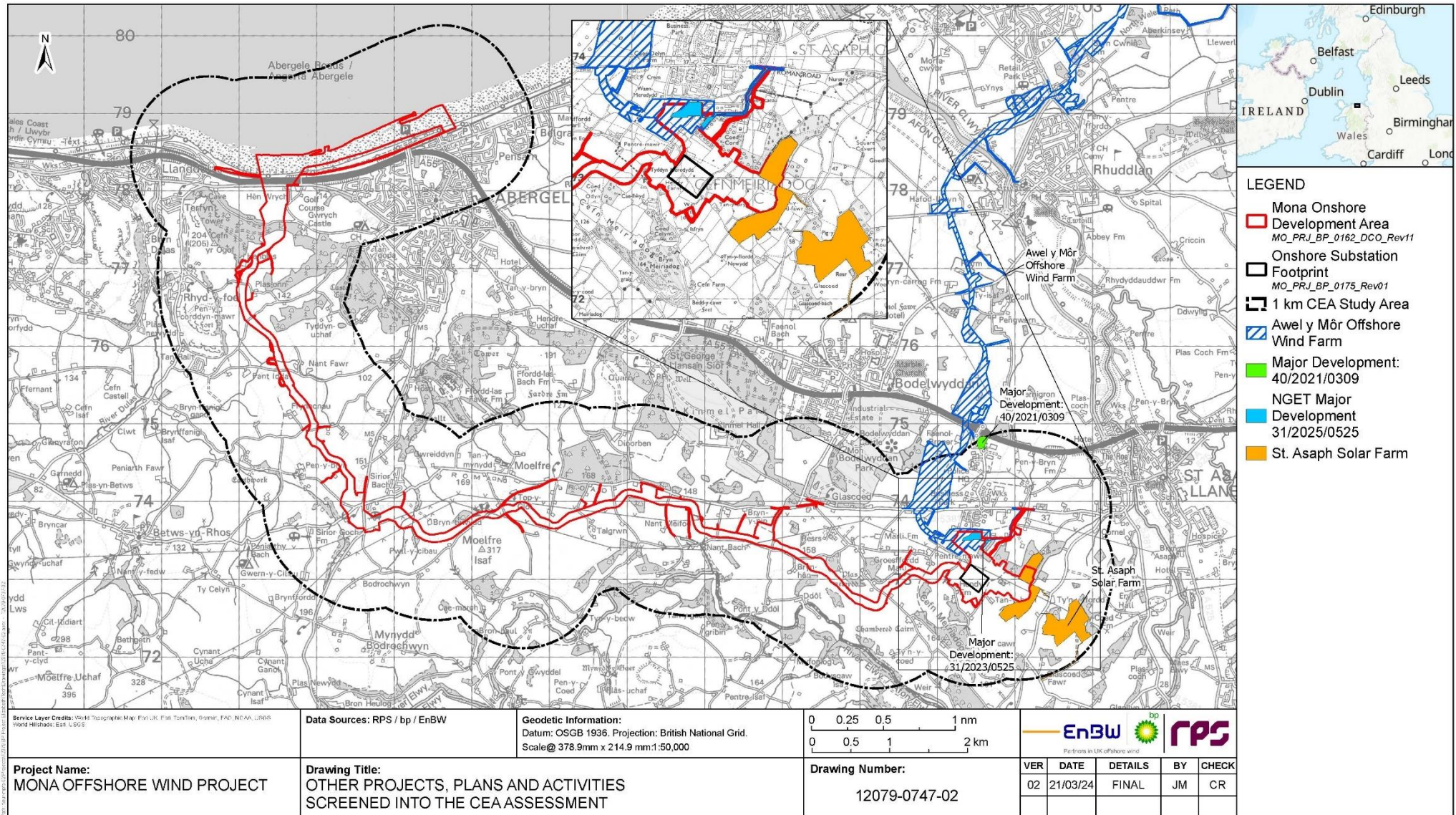
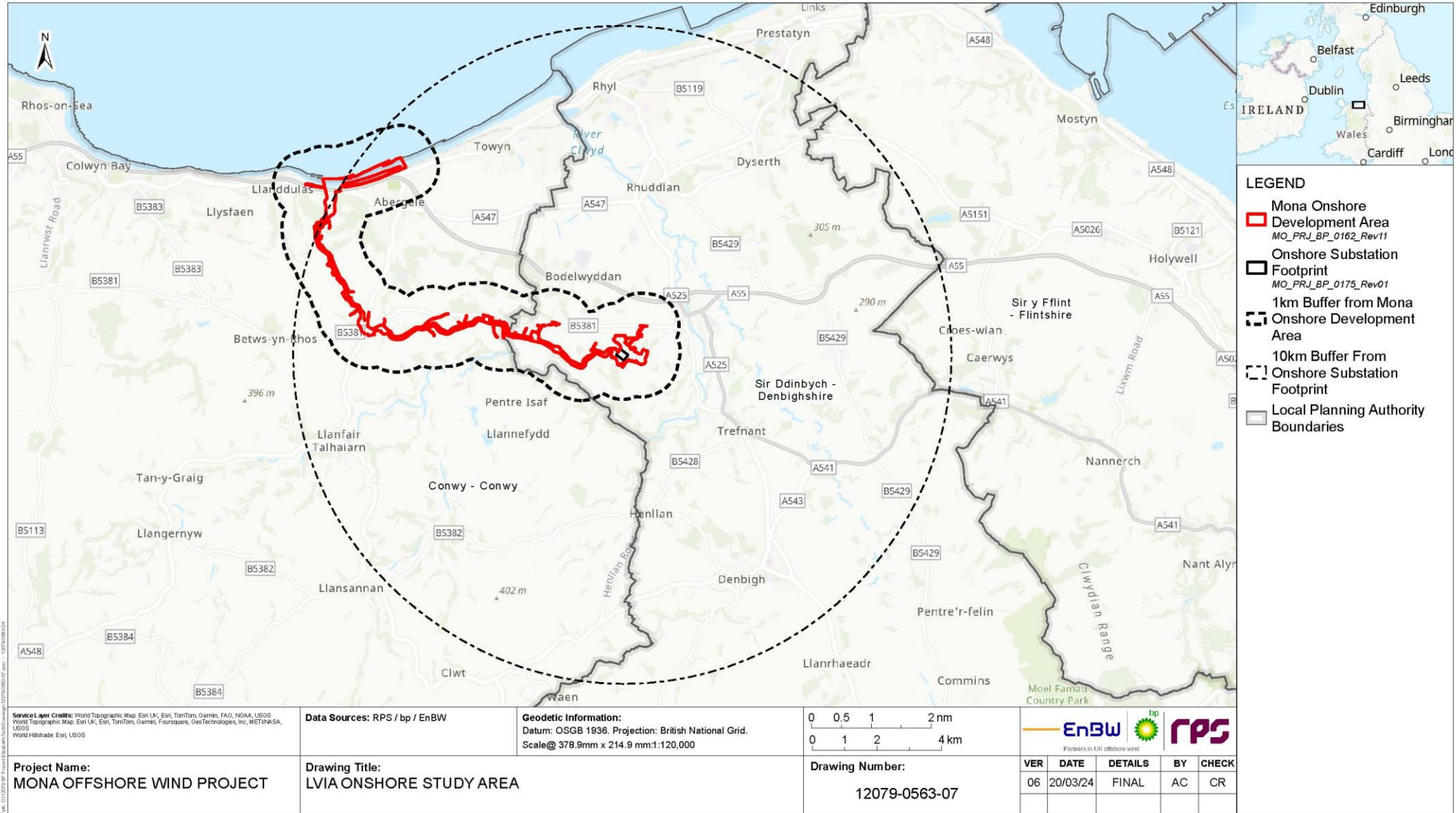

Figure 1.19: Figure 5.4 of Volume 3, Chapter 5: Historic environment (APP-068).



**MONA OFFSHORE WIND PROJECT**



**Figure 1.20: Figure 6.1 of Volume 3, Chapter 6: Landscape and visual resources (APP-069).**



**MONA OFFSHORE WIND PROJECT**

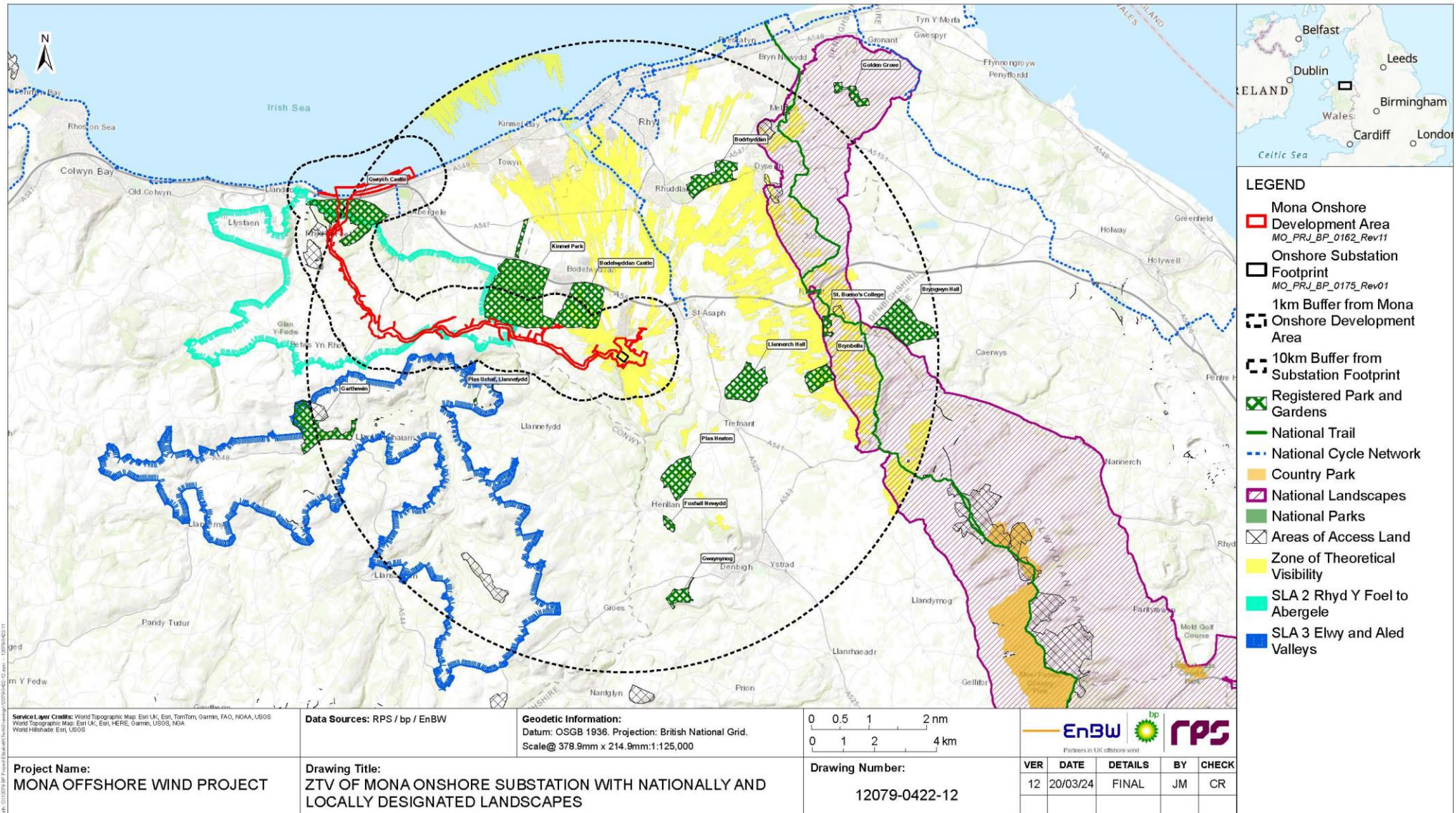

**Figure 1.21: Figure 6.2 of Volume 3, Chapter 6: Landscape and visual resources (APP-069).**



**MONA OFFSHORE WIND PROJECT**

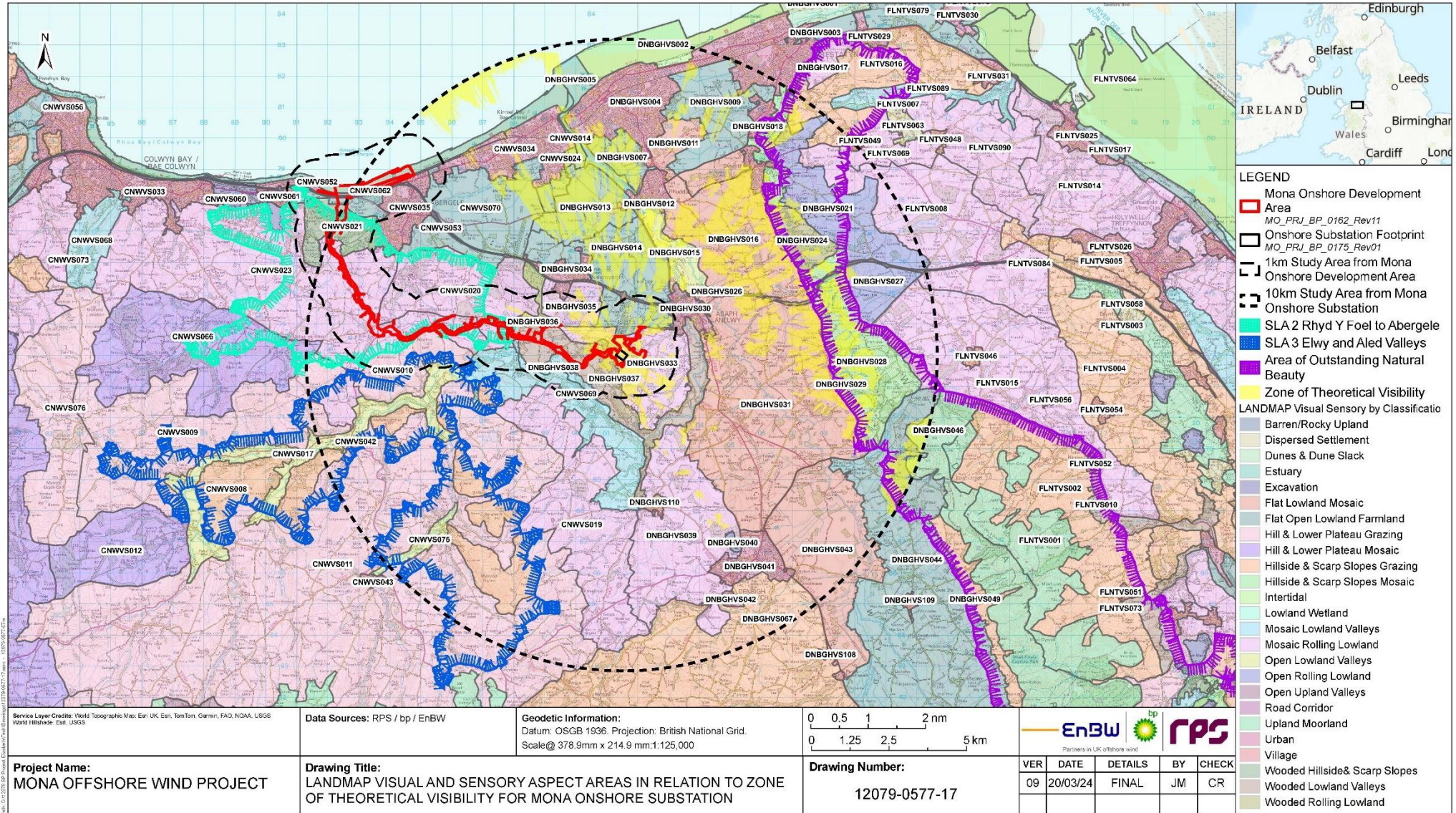

**Figure 1.22: Figure 6.3 of Volume 3, Chapter 6: Landscape and visual resources (APP-069).**



**MONA OFFSHORE WIND PROJECT**

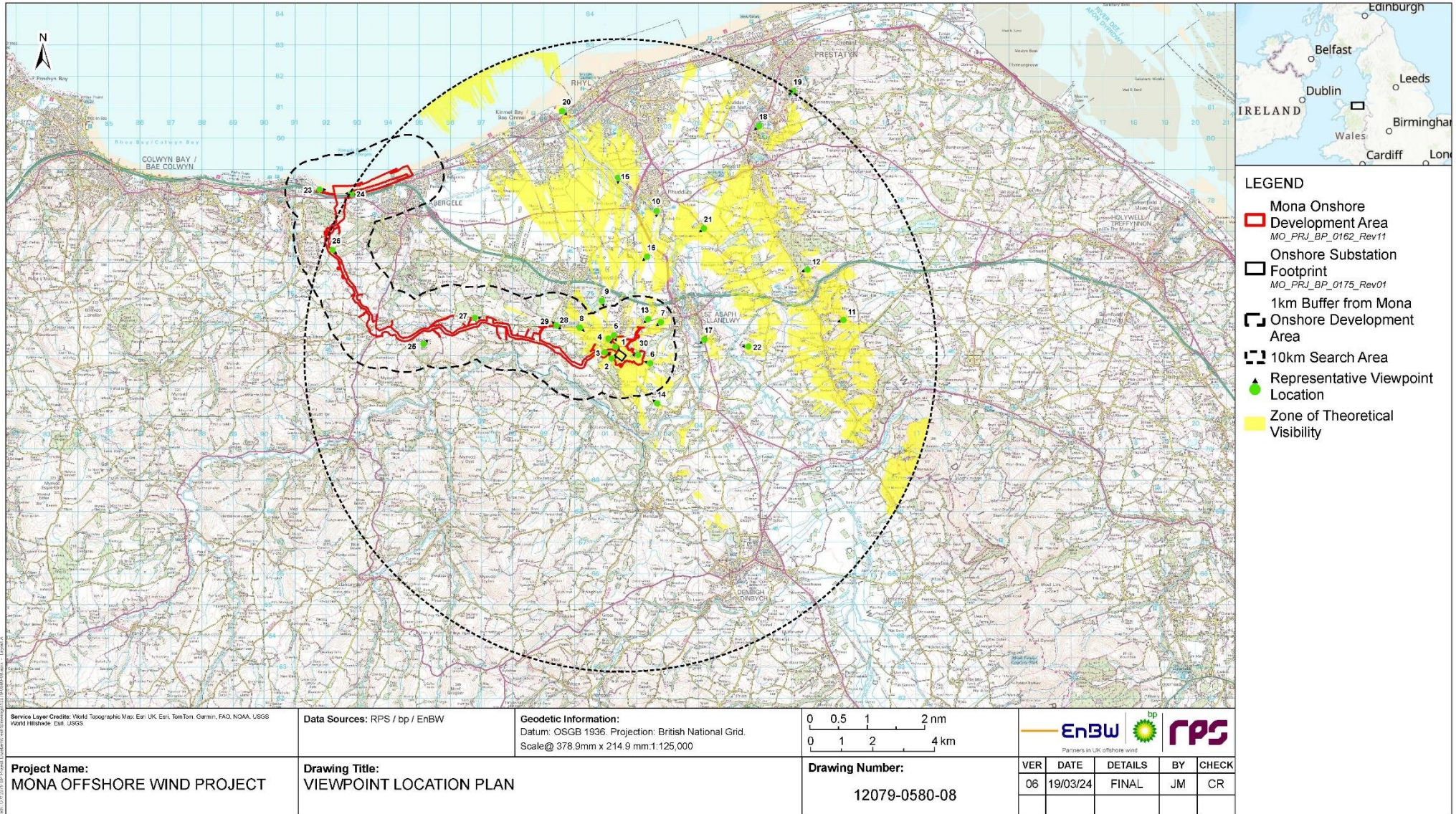

**Figure 1.23: Figure 6.4 of Volume 3, Chapter 6: Landscape and visual resources (APP-069).**



**MONA OFFSHORE WIND PROJECT**

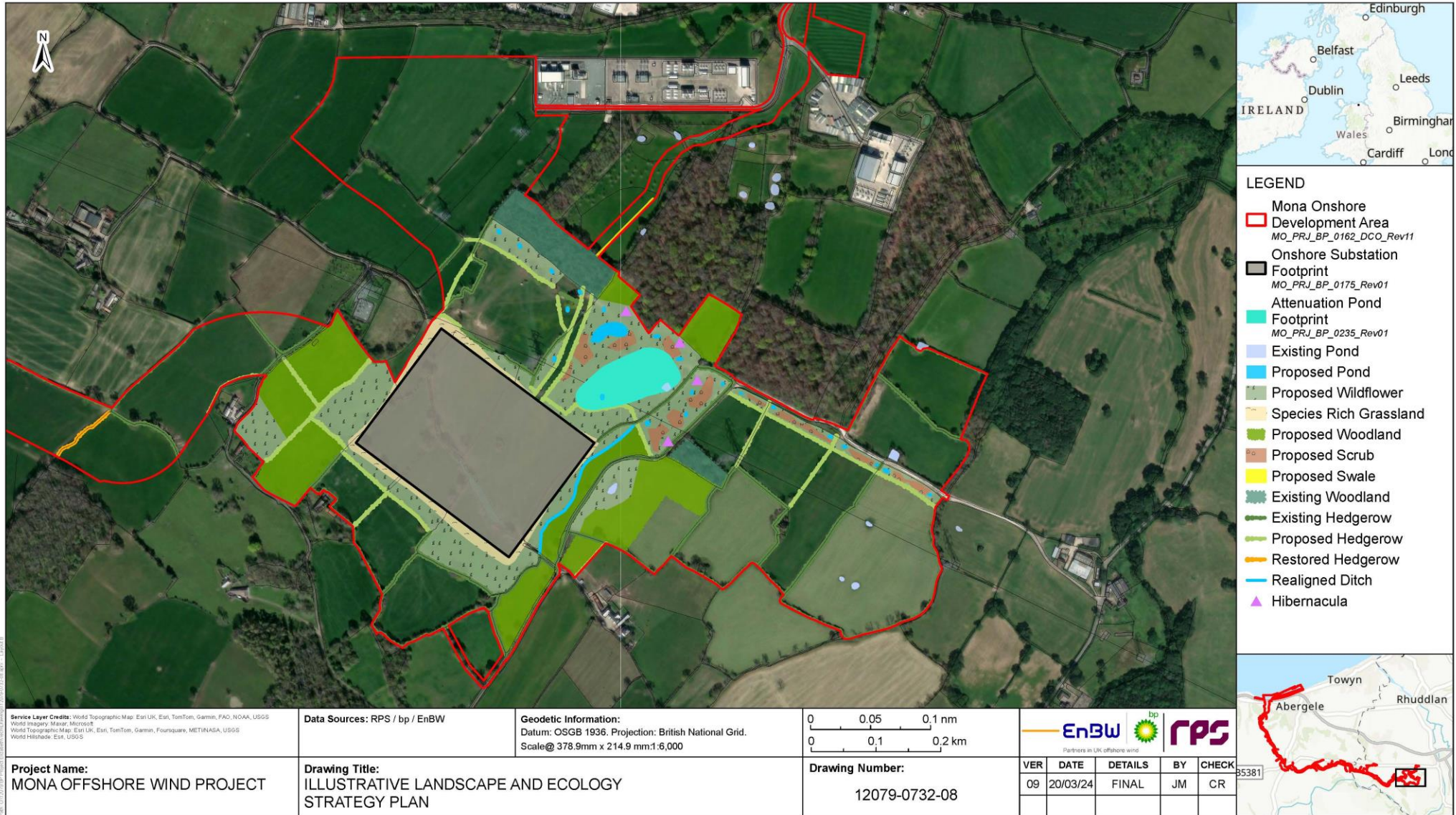

**Figure 1.24: Figure 6.5 of Volume 3, Chapter 6: Landscape and visual resources (APP-069).**



**MONA OFFSHORE WIND PROJECT**

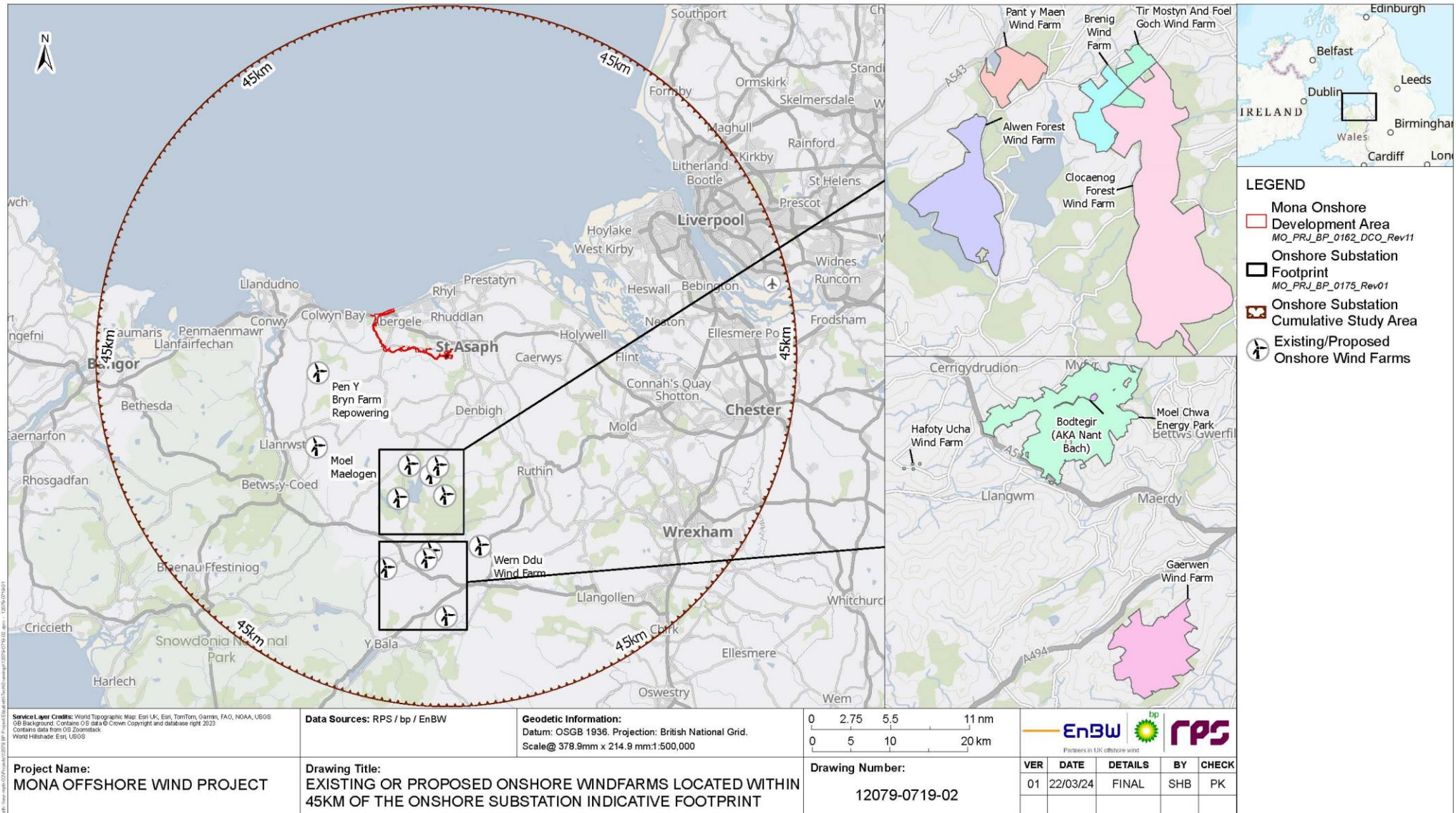

**Figure 1.25: Figure 6.6 of Volume 3, Chapter 6: Landscape and visual resources (APP-069).**



**MONA OFFSHORE WIND PROJECT**

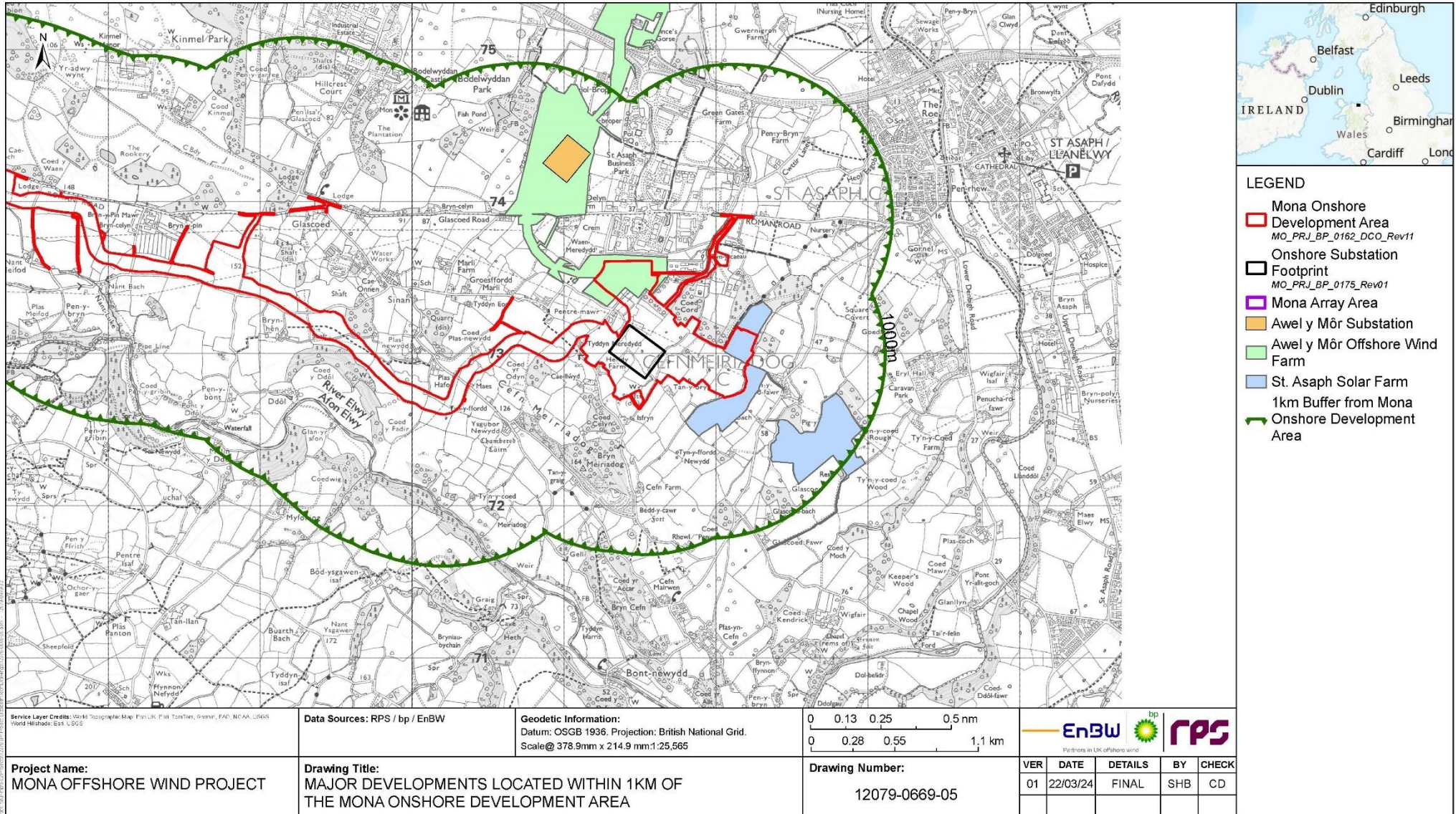

**Figure 1.26: Figure 6.7 of Volume 3, Chapter 6: Landscape and visual resources (APP-069).**











**MONA OFFSHORE WIND PROJECT**

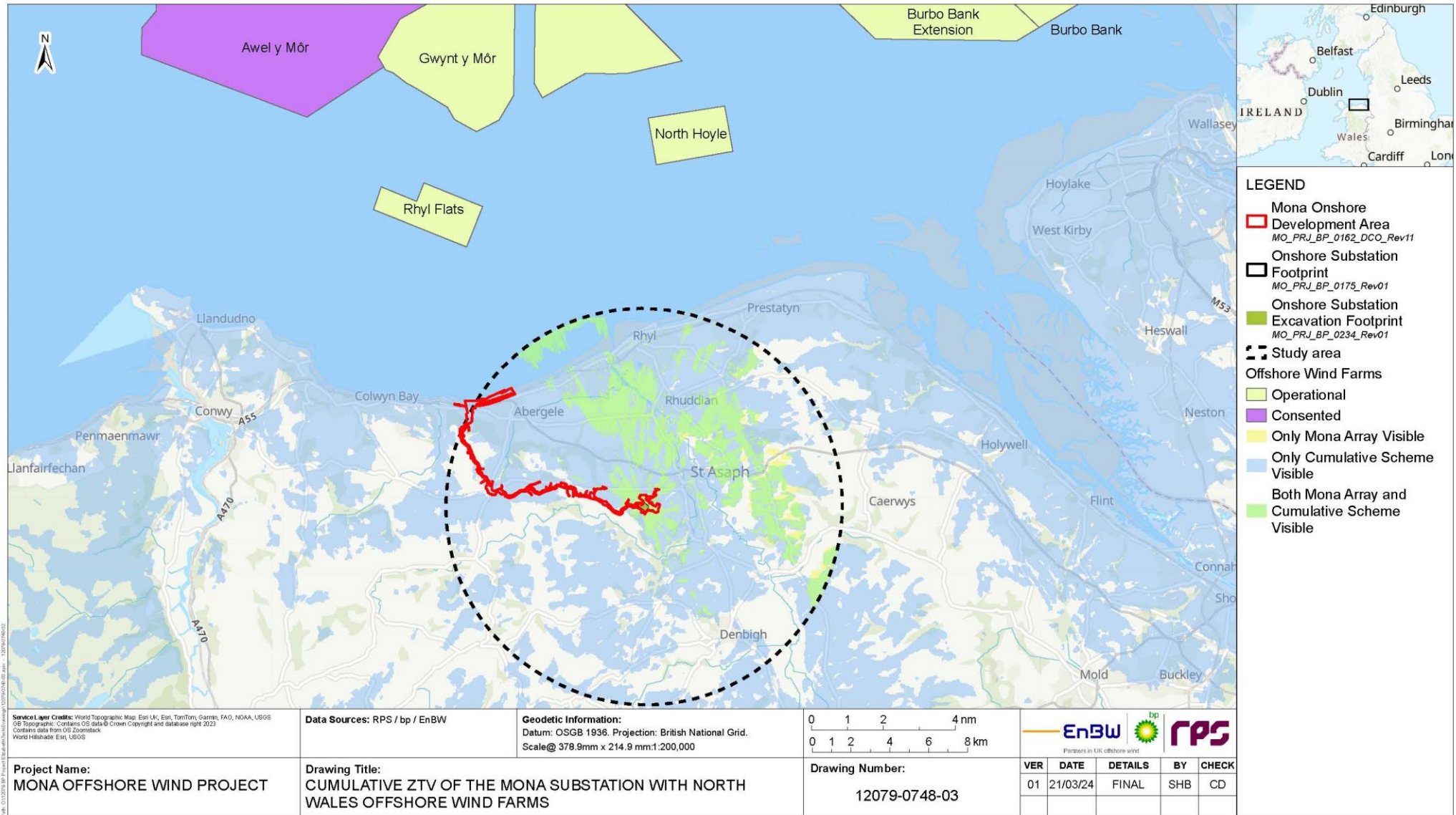

**Figure 1.29: Figure 6.10 of Volume 3, Chapter 6: Landscape and visual resources (APP-069).**



# MONA OFFSHORE WIND PROJECT

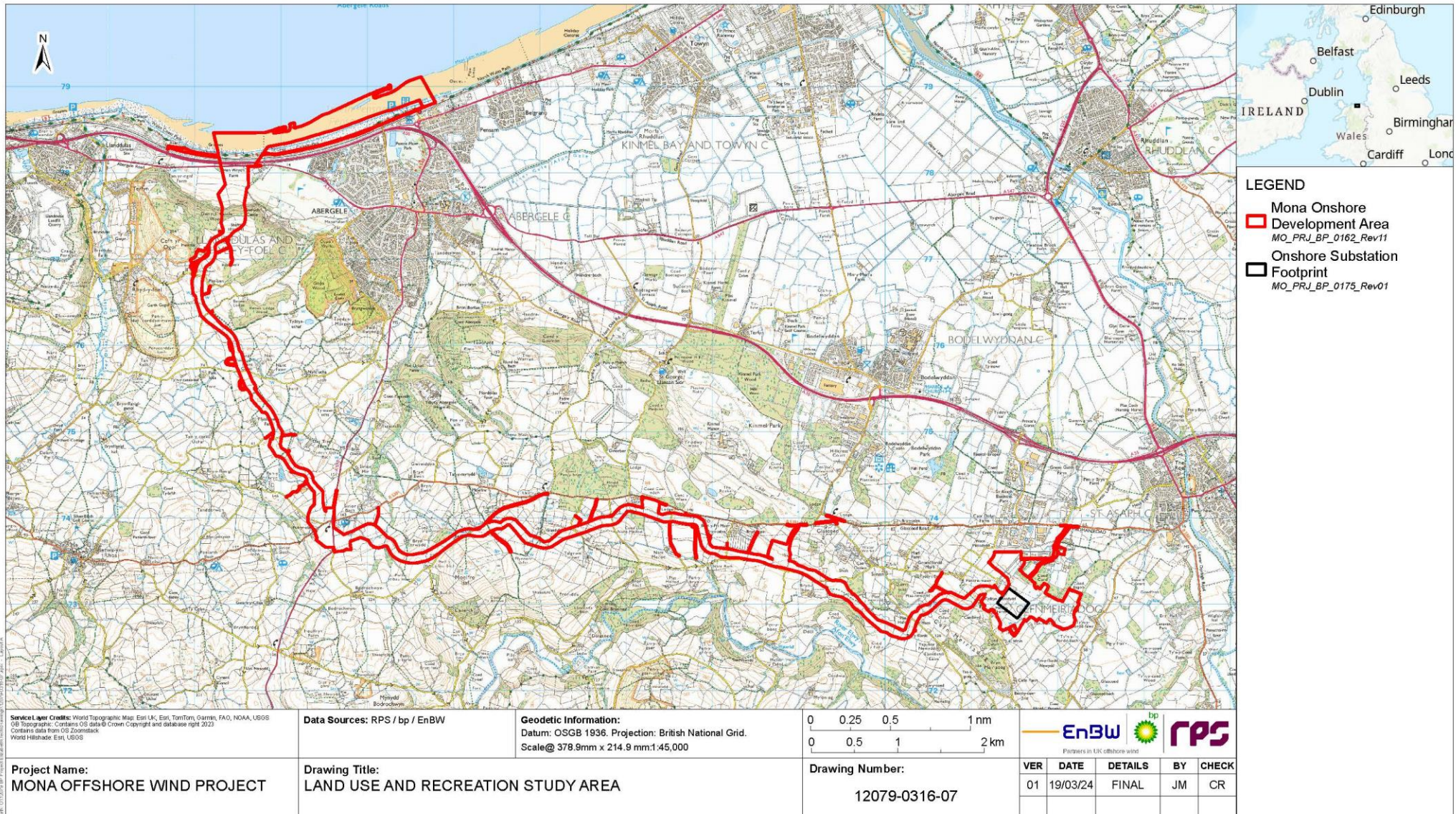

Figure 1.30: Figure 7.1 of Volume 3, Chapter 7: Land use and recreation (APP-070).



MONA OFFSHORE WIND PROJECT

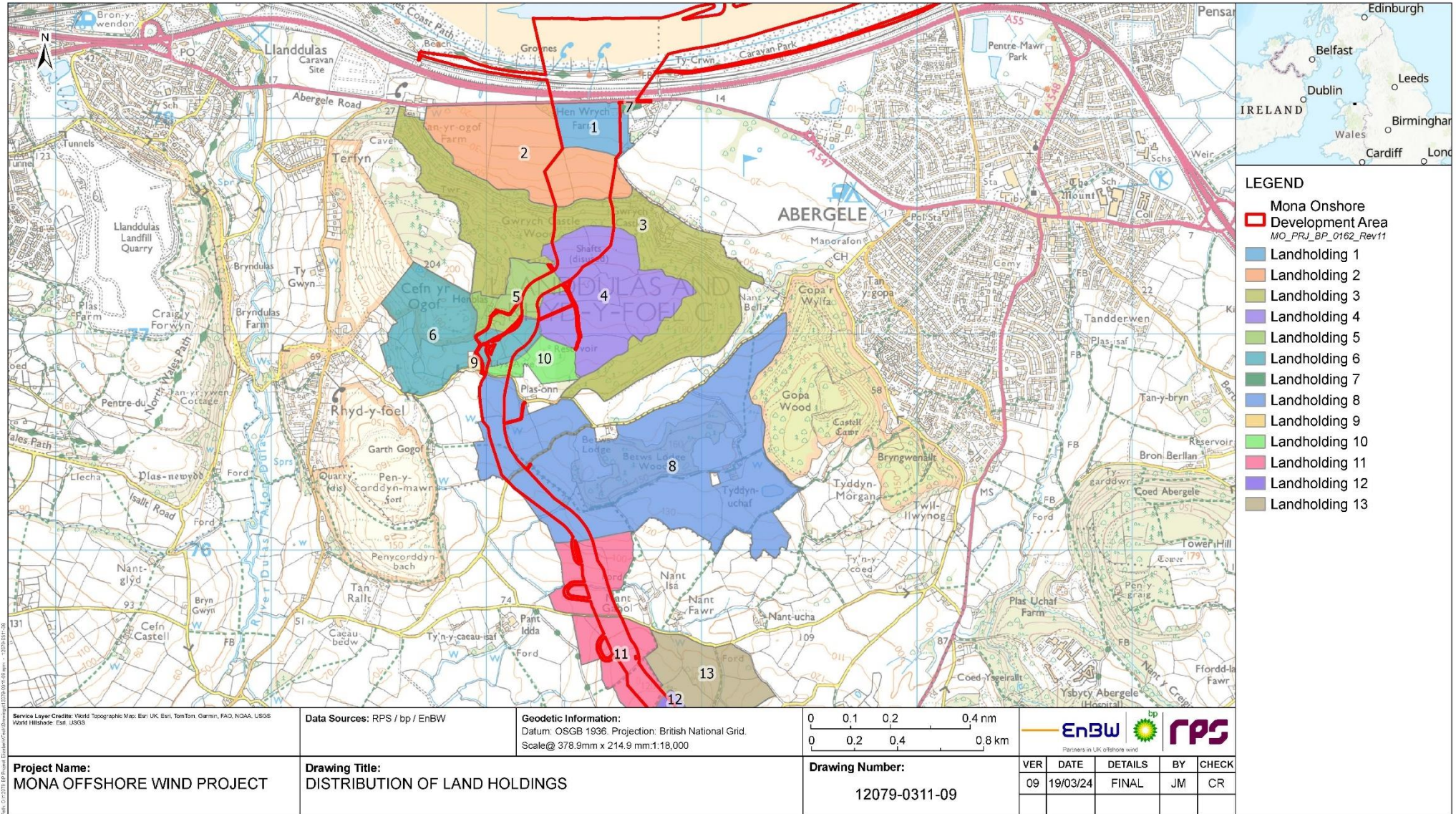
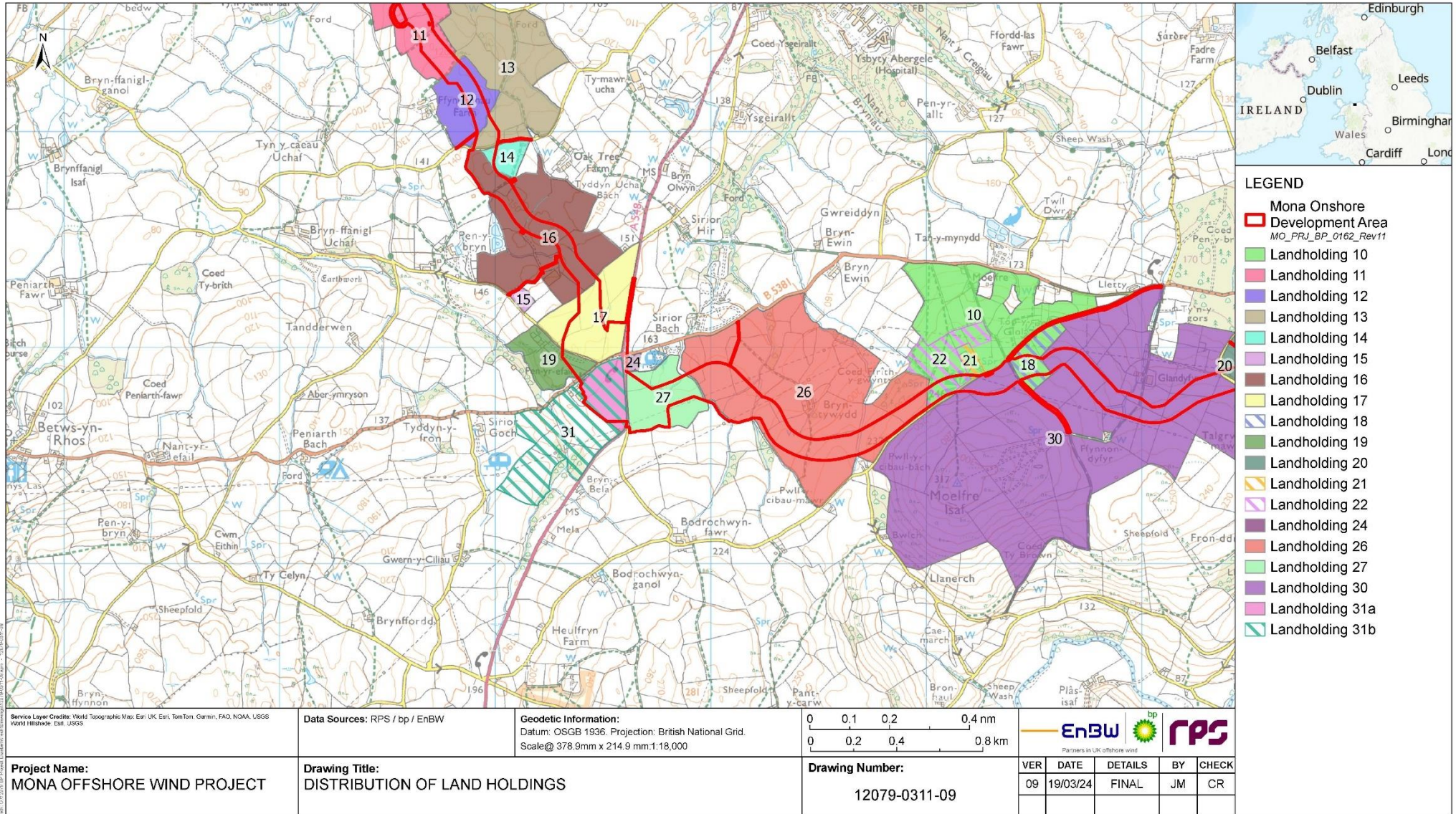

Figure 1.31: Figure 7.3 of Volume 3, Chapter 7: Land use and recreation (APP-070).



**MONA OFFSHORE WIND PROJECT**



**Figure 1.32: Figure 7.4 of Volume 3, Chapter 7: Land use and recreation (APP-070).**



# MONA OFFSHORE WIND PROJECT

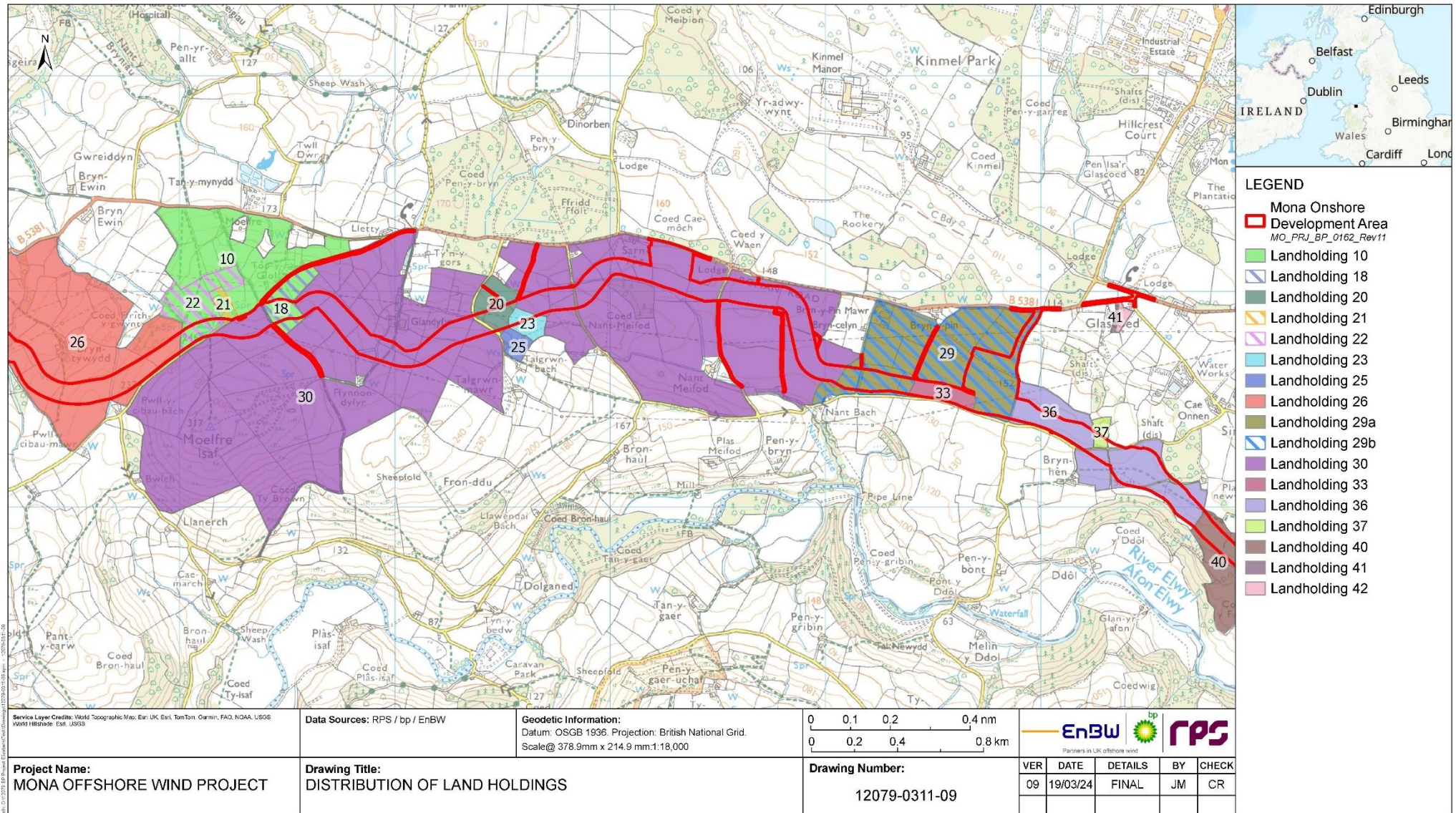

Figure 1.33: Figure 7.5 of Volume 3, Chapter 7: Land use and recreation (APP-070).



MONA OFFSHORE WIND PROJECT

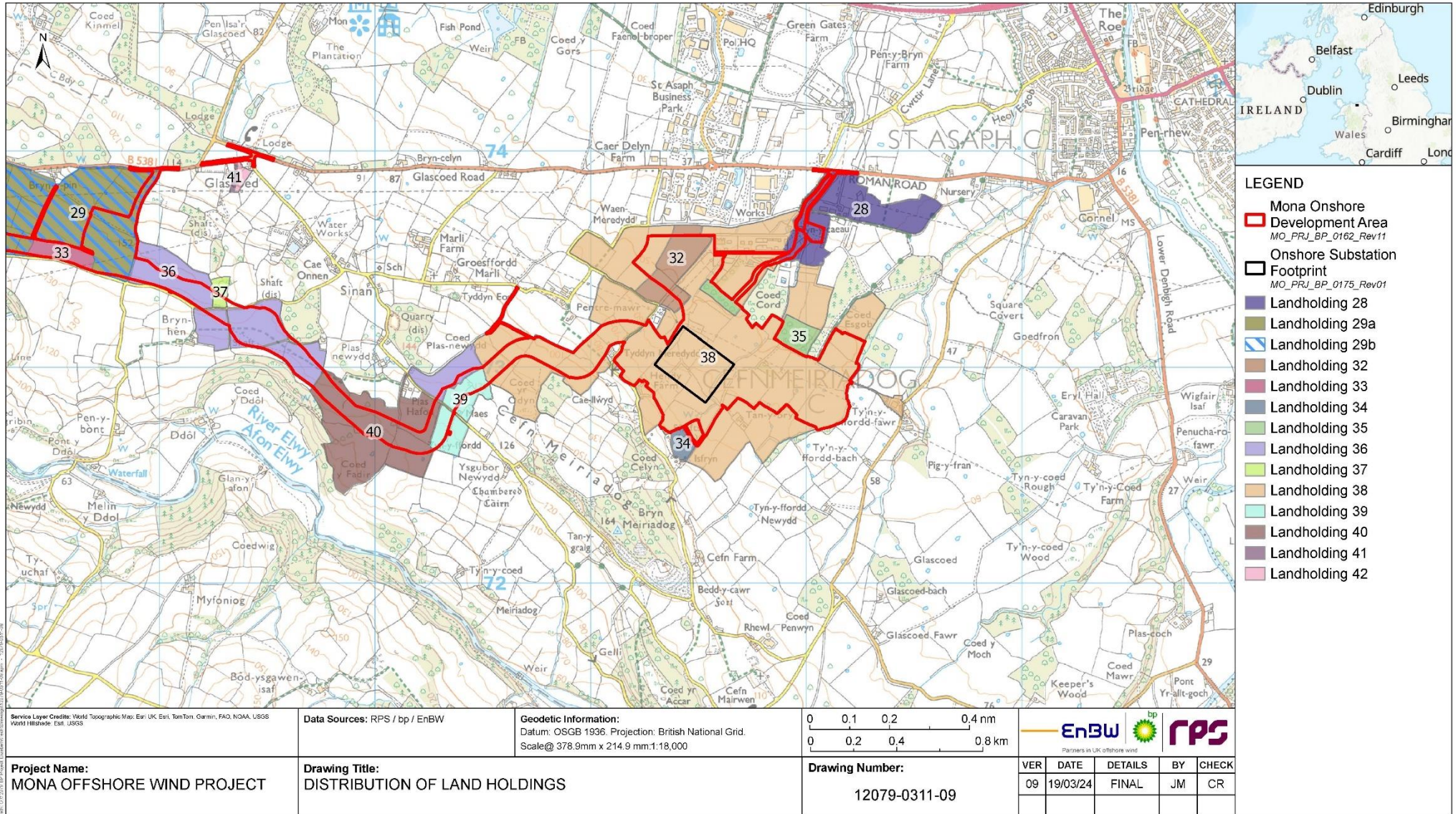

Figure 1.34: Figure 7.6 of Volume 3, Chapter 7: Land use and recreation (APP-070).



# MONA OFFSHORE WIND PROJECT

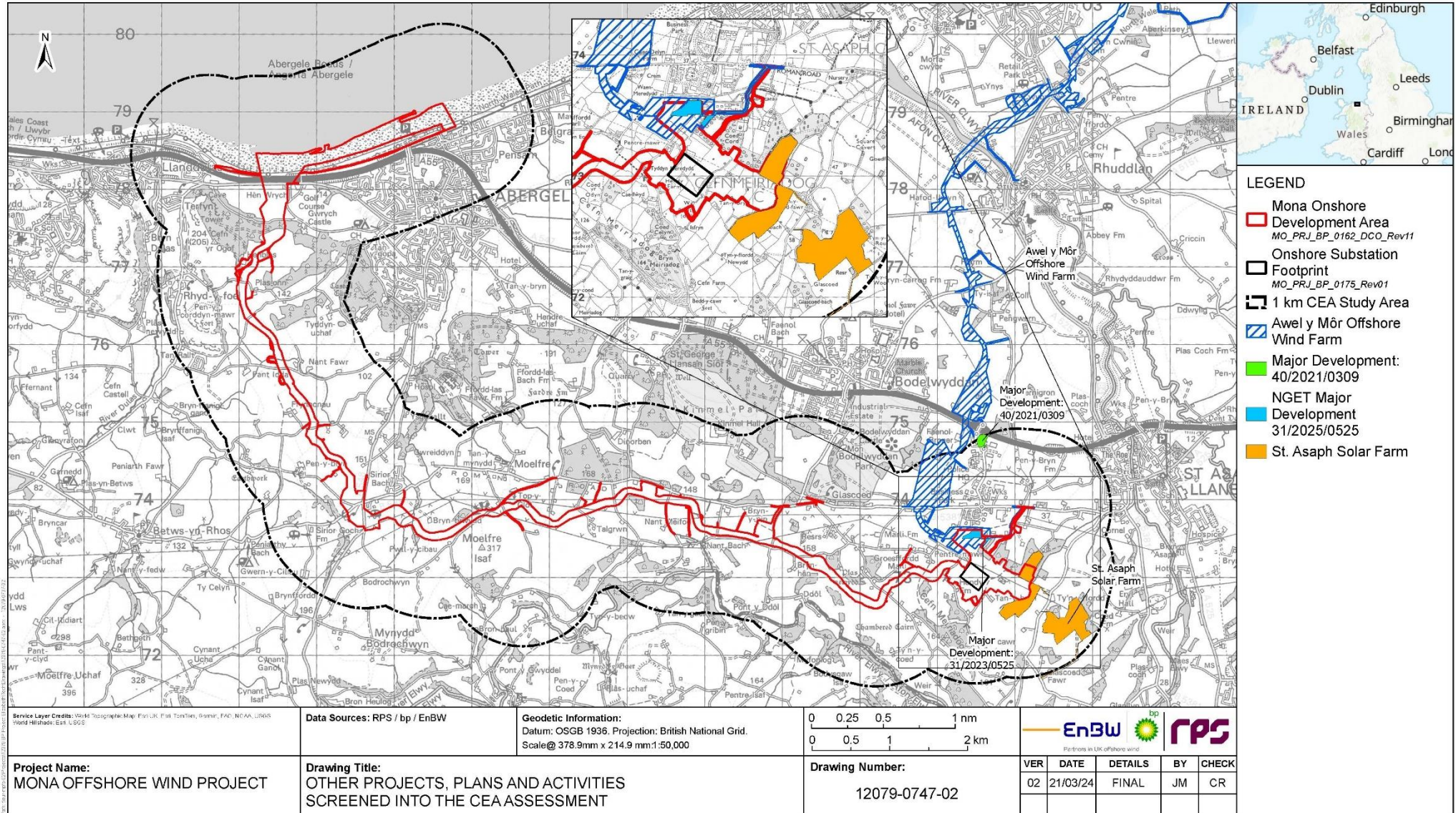
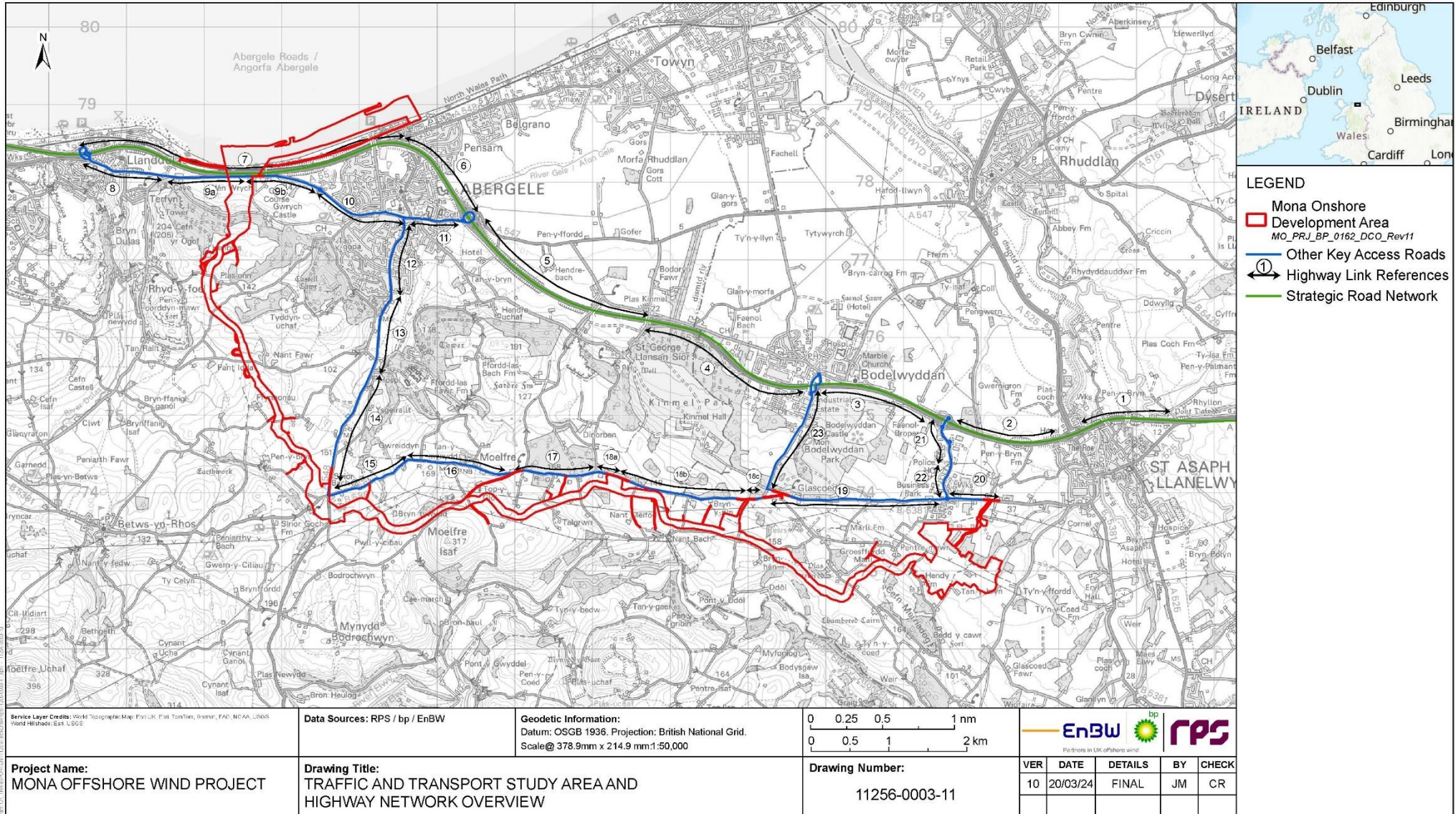

Figure 1.35: Figure 7.9 of Volume 3, Chapter 7: Land use and recreation (APP-070).



**MONA OFFSHORE WIND PROJECT**



**Figure 1.36: Figure 8.1 of Volume 3, Chapter 8: Traffic and transport (APP-071).**



MONA OFFSHORE WIND PROJECT

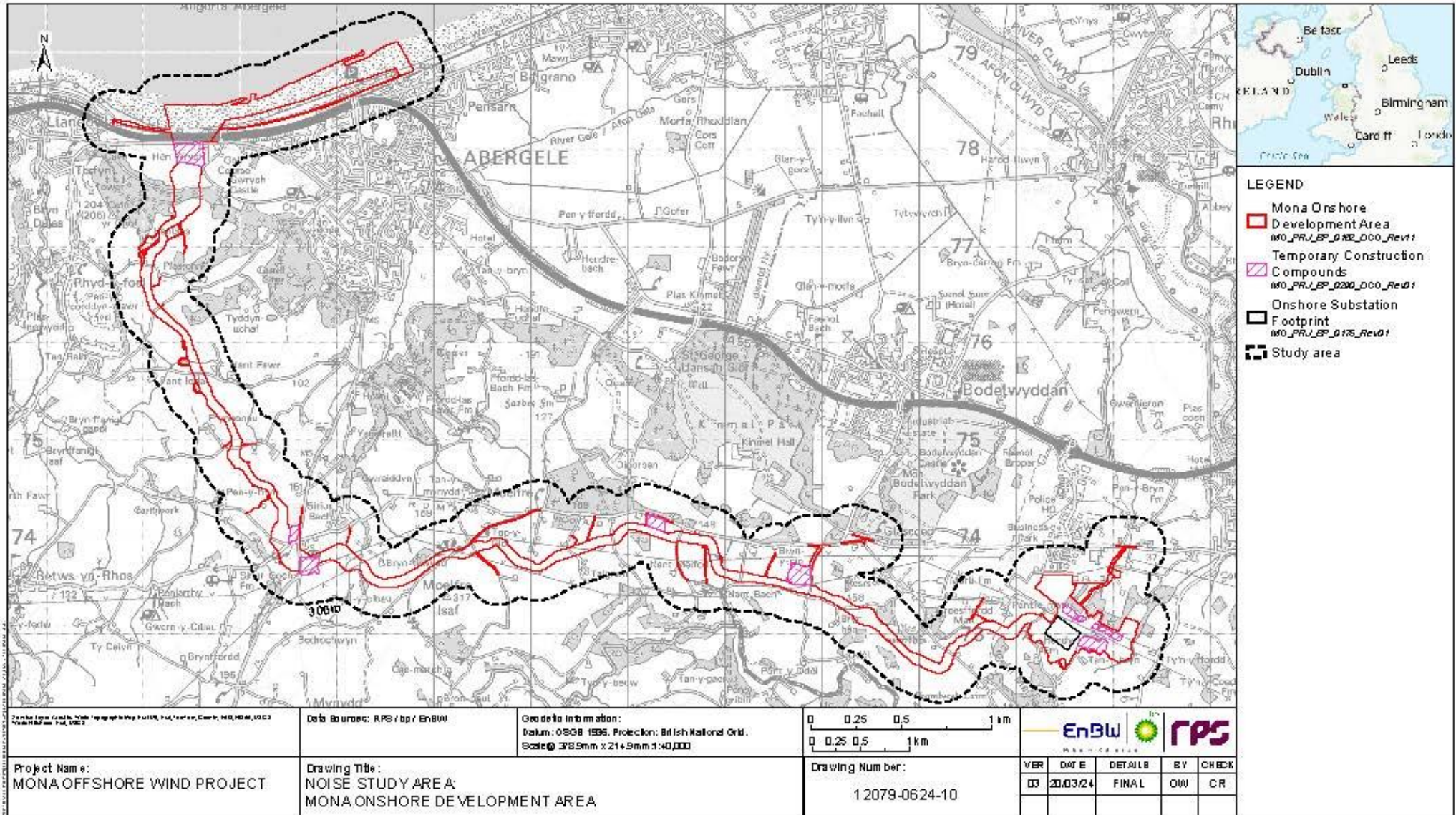

Figure 1.37: Figure 9.1 of Volume 3, Chapter 9: Noise and vibration (APP-072).



MONA OFFSHORE WIND PROJECT

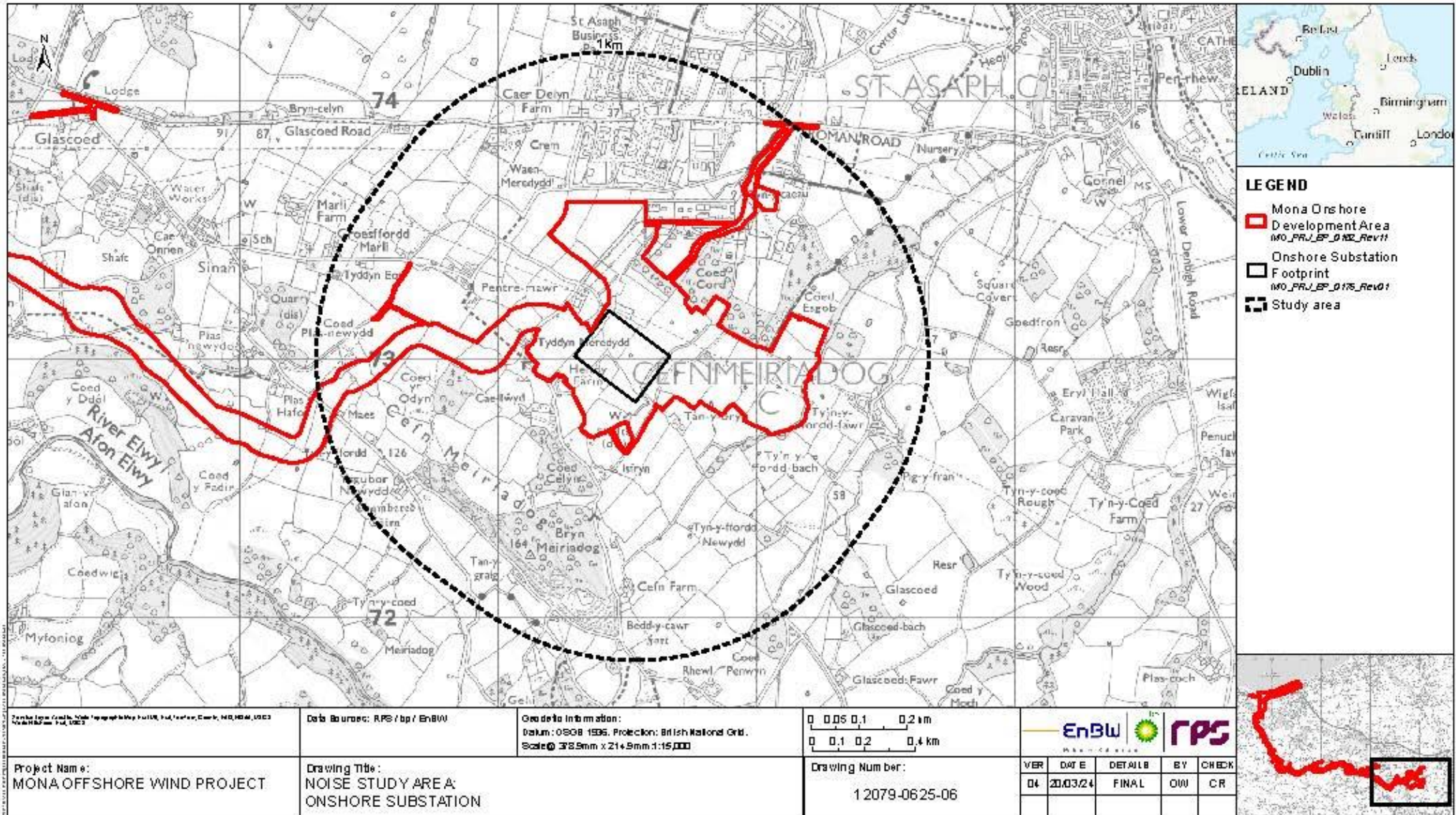

Figure 1.38: Figure 9.2 of Volume 3, Chapter 9: Noise and vibration (APP-072).



MONA OFFSHORE WIND PROJECT

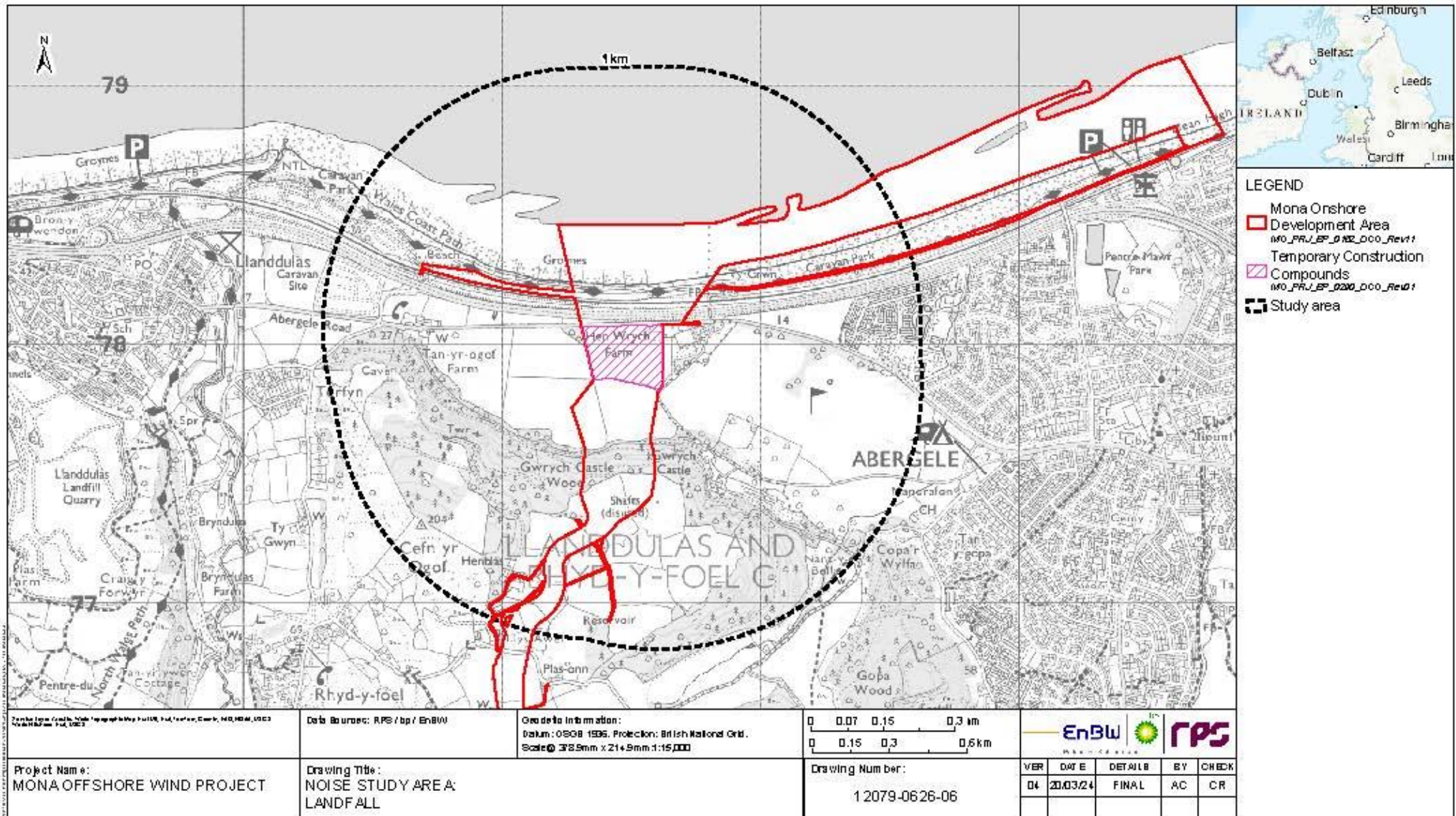

Figure 1.39: Figure 9.4 of Volume 3, Chapter 9: Noise and vibration (APP-072).



MONA OFFSHORE WIND PROJECT

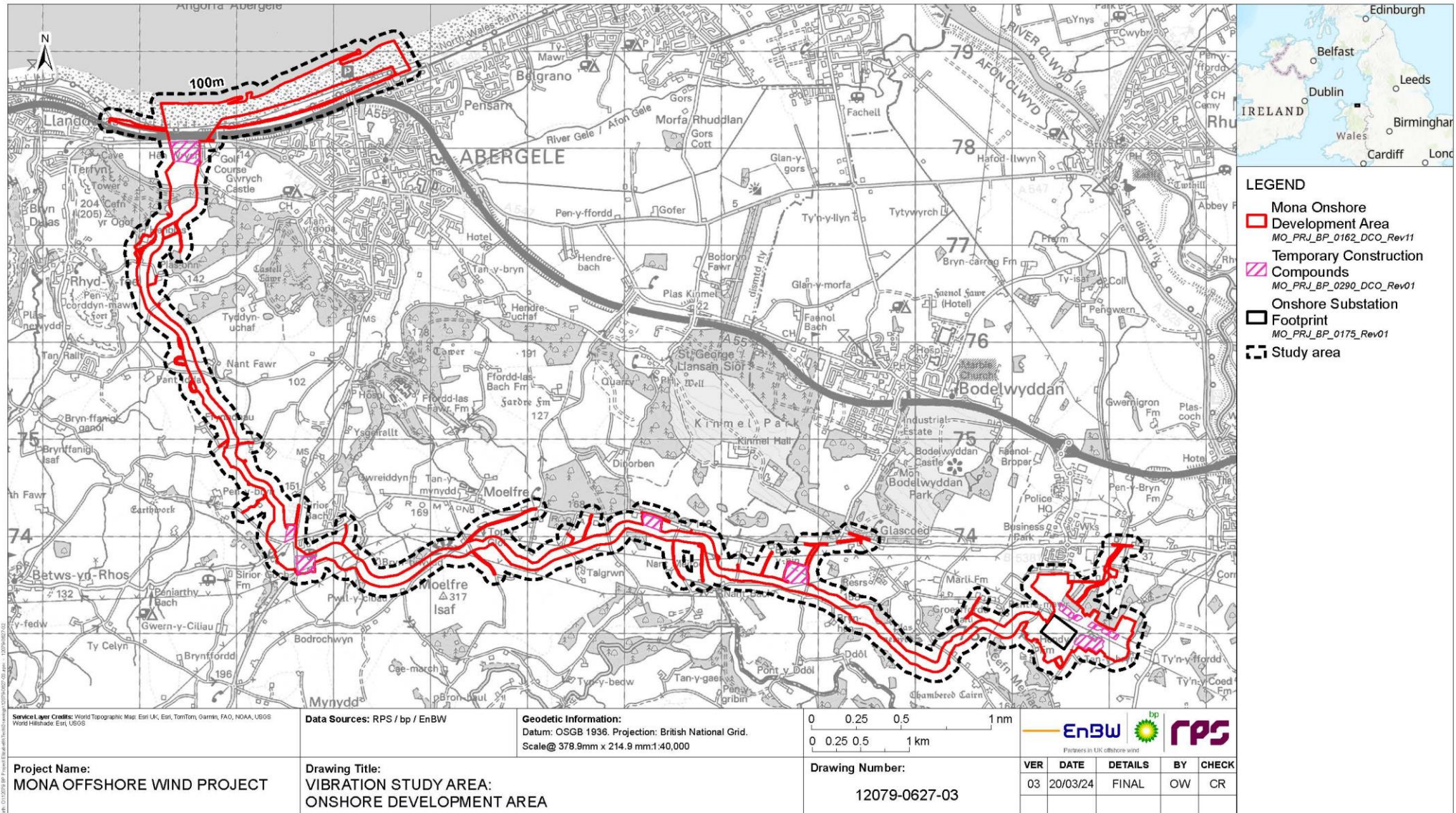
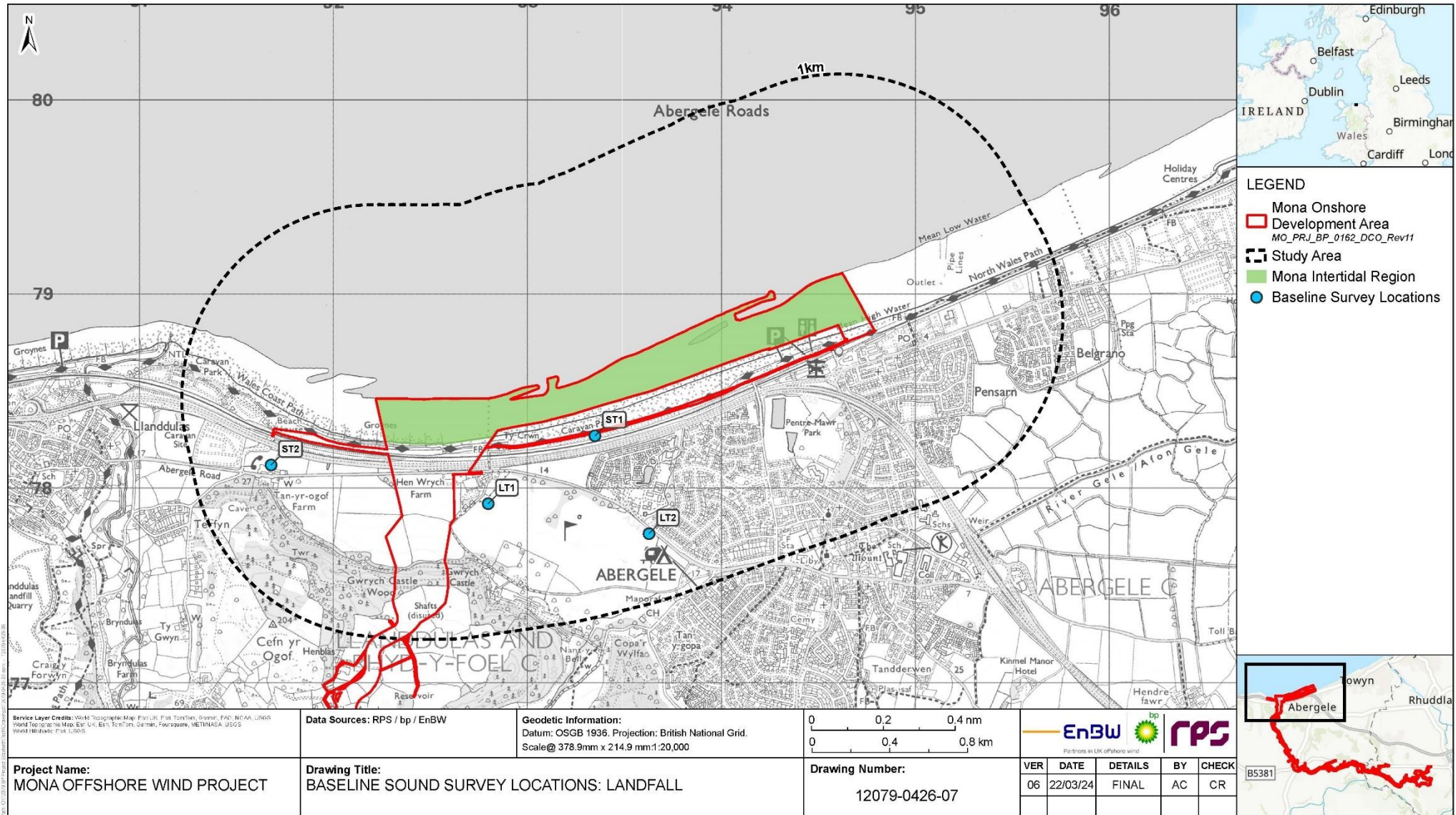

Figure 1.40: Figure 9.5 of Volume 3, Chapter 9: Noise and vibration (APP-072).



**MONA OFFSHORE WIND PROJECT**



**Figure 1.41: Figure 9.6 of Volume 3, Chapter 9: Noise and vibration (APP-072).**



**MONA OFFSHORE WIND PROJECT**

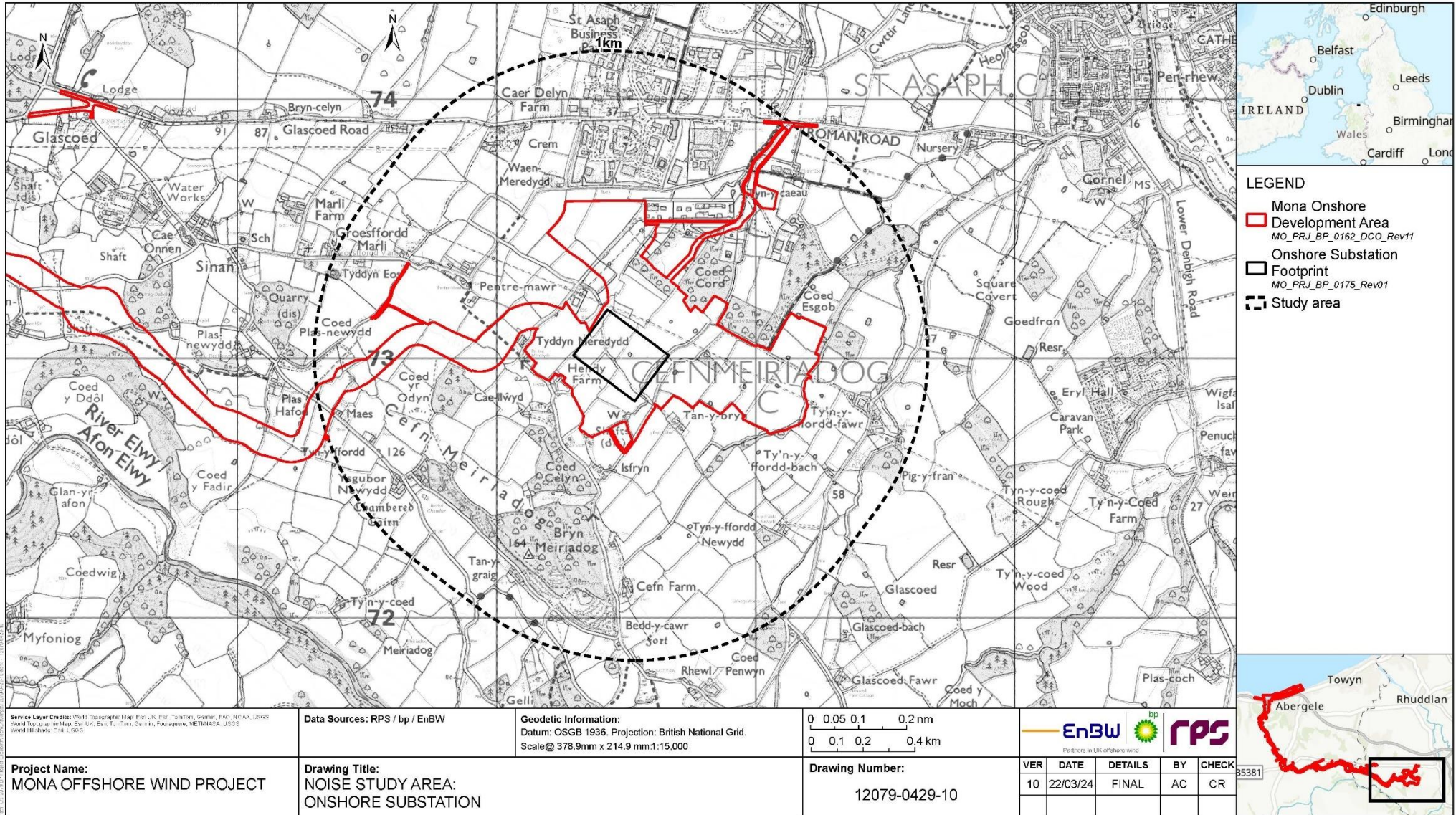

**Figure 1.42: Figure 9.7 of Volume 3, Chapter 9: Noise and vibration (APP-072).**



MONA OFFSHORE WIND PROJECT

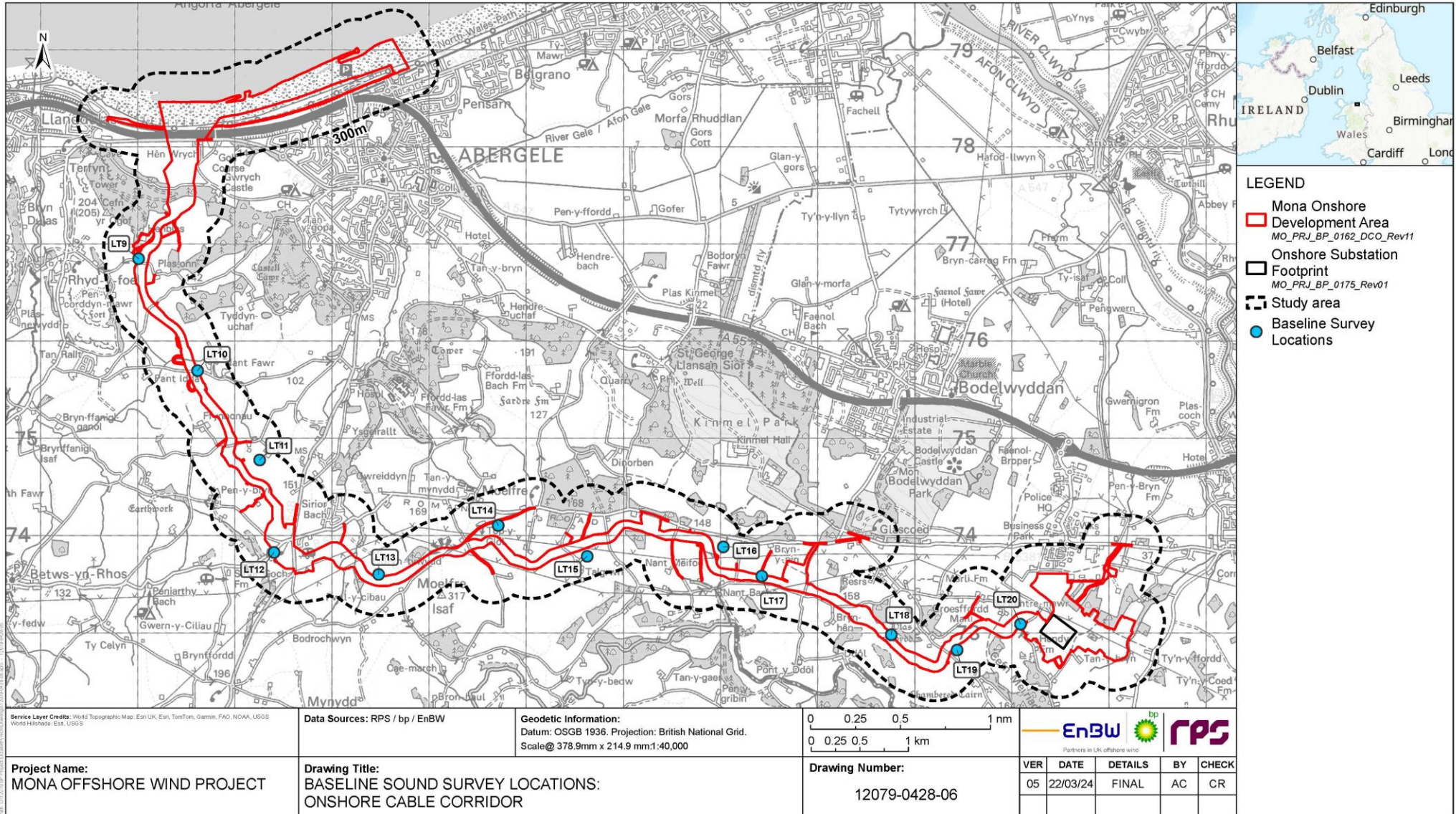
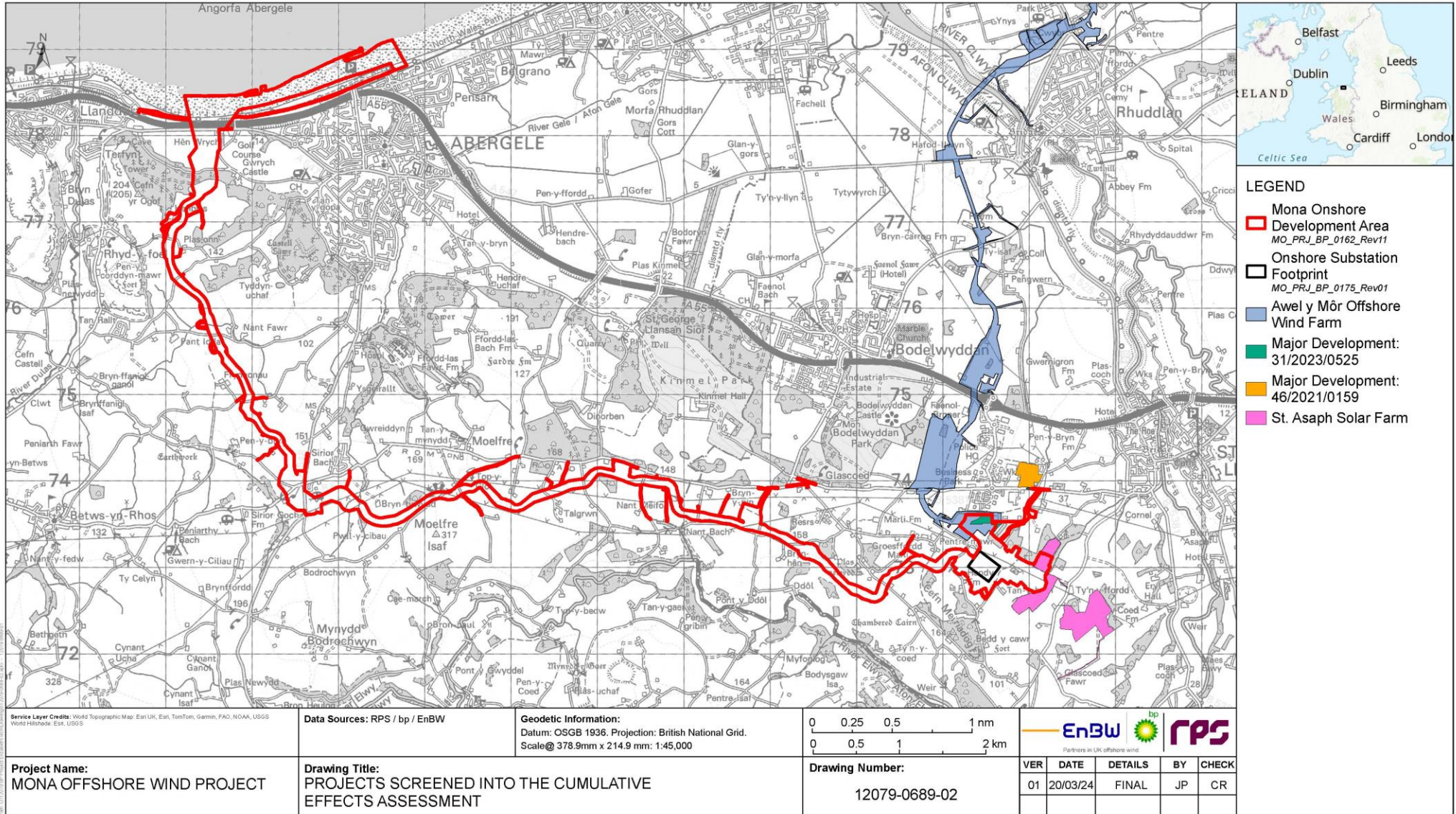

Figure 1.43: Figure 9.8 of Volume 3, Chapter 9: Noise and vibration (APP-072).



**MONA OFFSHORE WIND PROJECT**



**Figure 1.44: Figure 9.9 of Volume 3, Chapter 9: Noise and vibration (APP-072).**



MONA OFFSHORE WIND PROJECT

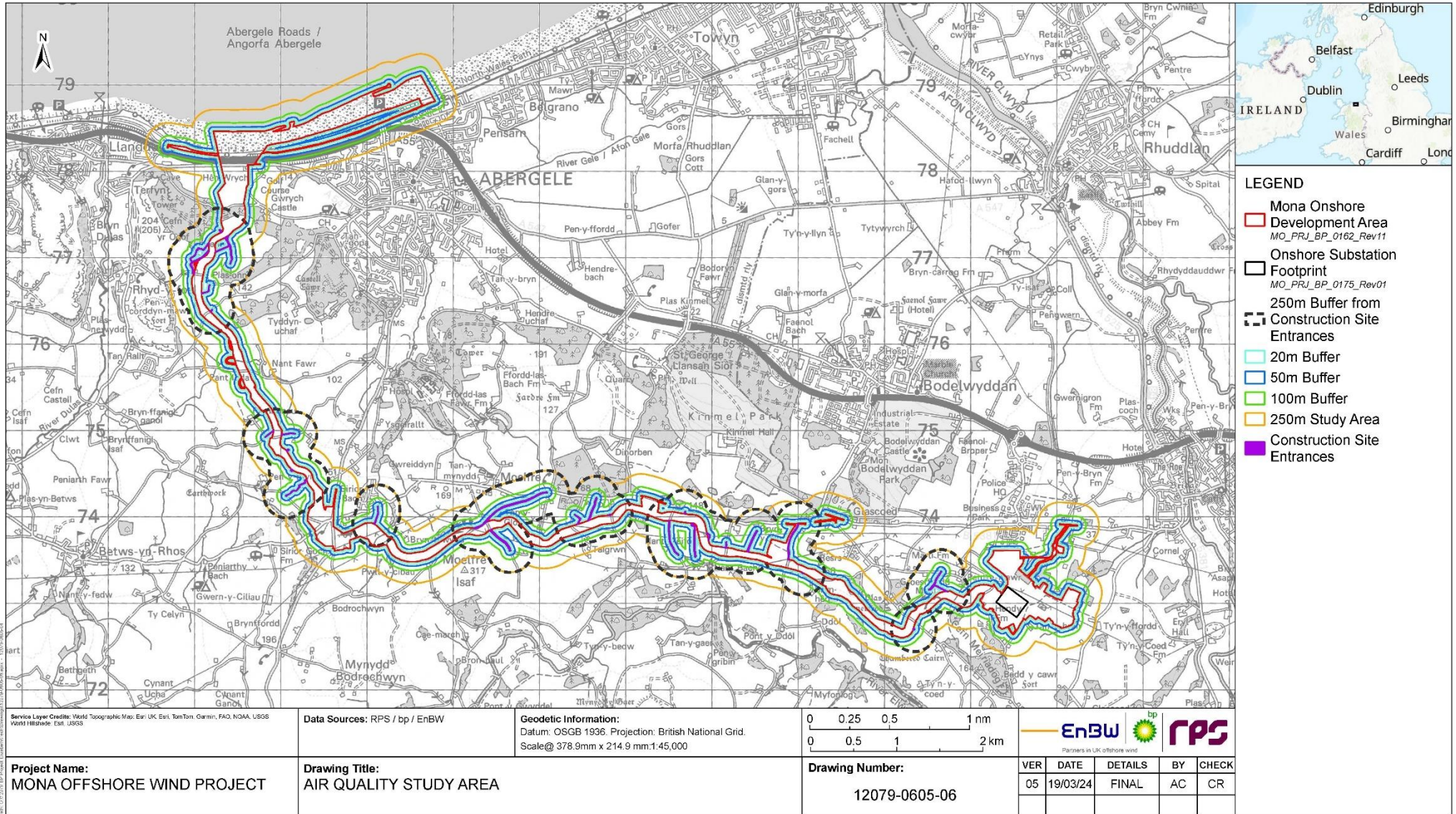

Figure 1.45: Figure 10.1 of Volume 3, Chapter 10: Air quality (APP-073).



MONA OFFSHORE WIND PROJECT

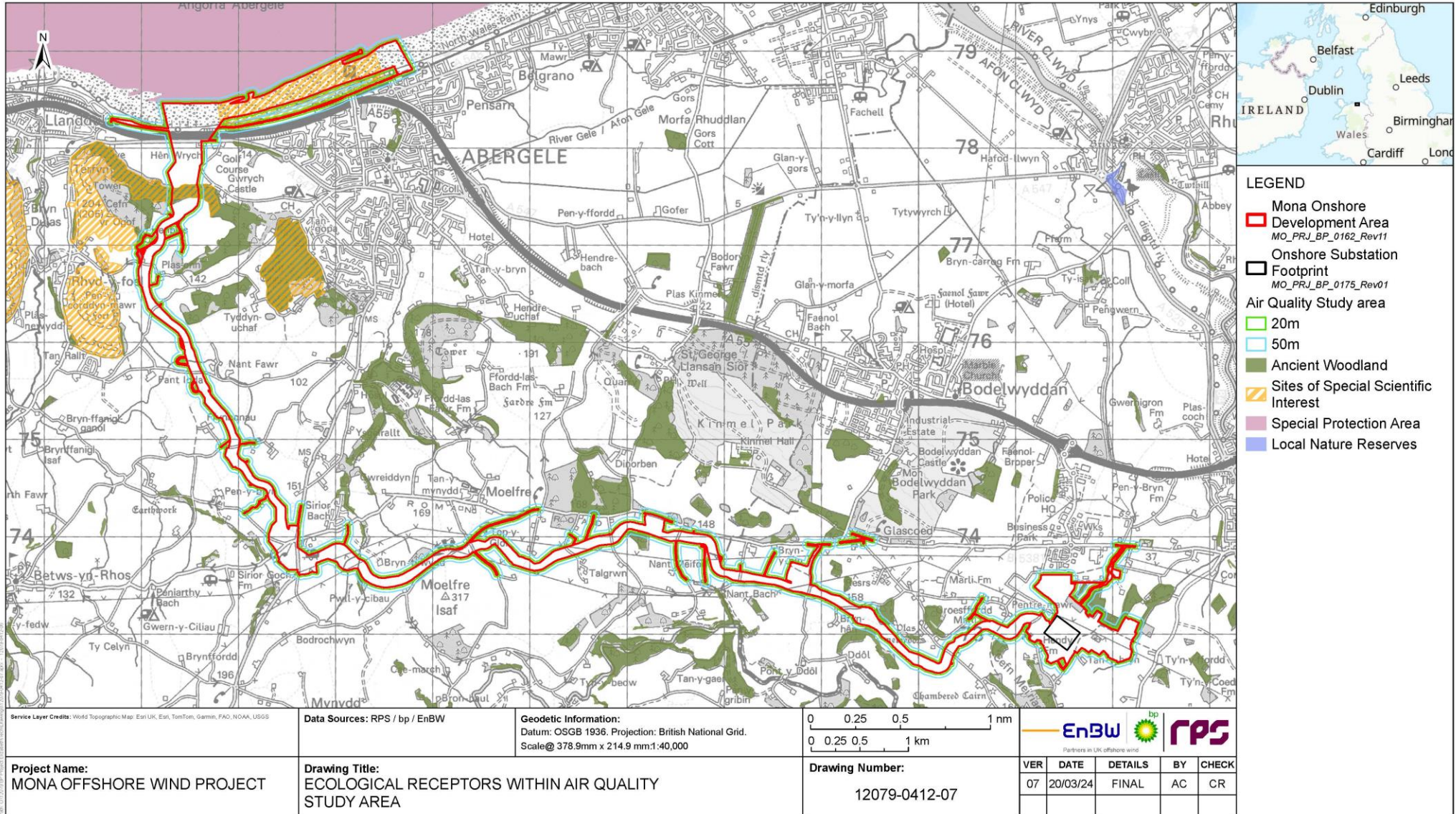
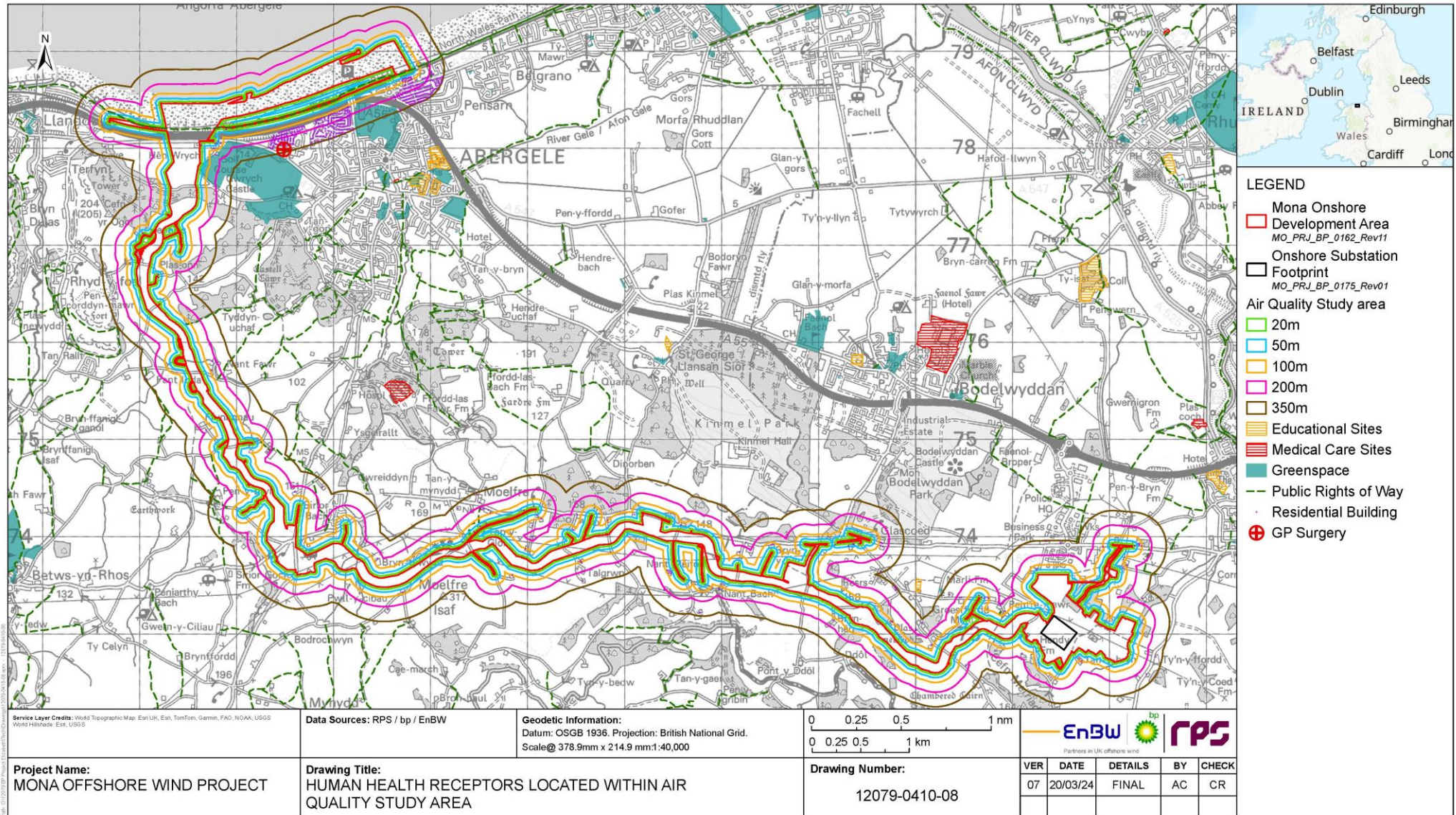

Figure 1.46: Figure 10.2 of Volume 3, Chapter 10: Air quality (APP-073).



**MONA OFFSHORE WIND PROJECT**



**Figure 1.47: Figure 10.3 of Volume 3, Chapter 10: Air quality (APP-073).**



MONA OFFSHORE WIND PROJECT

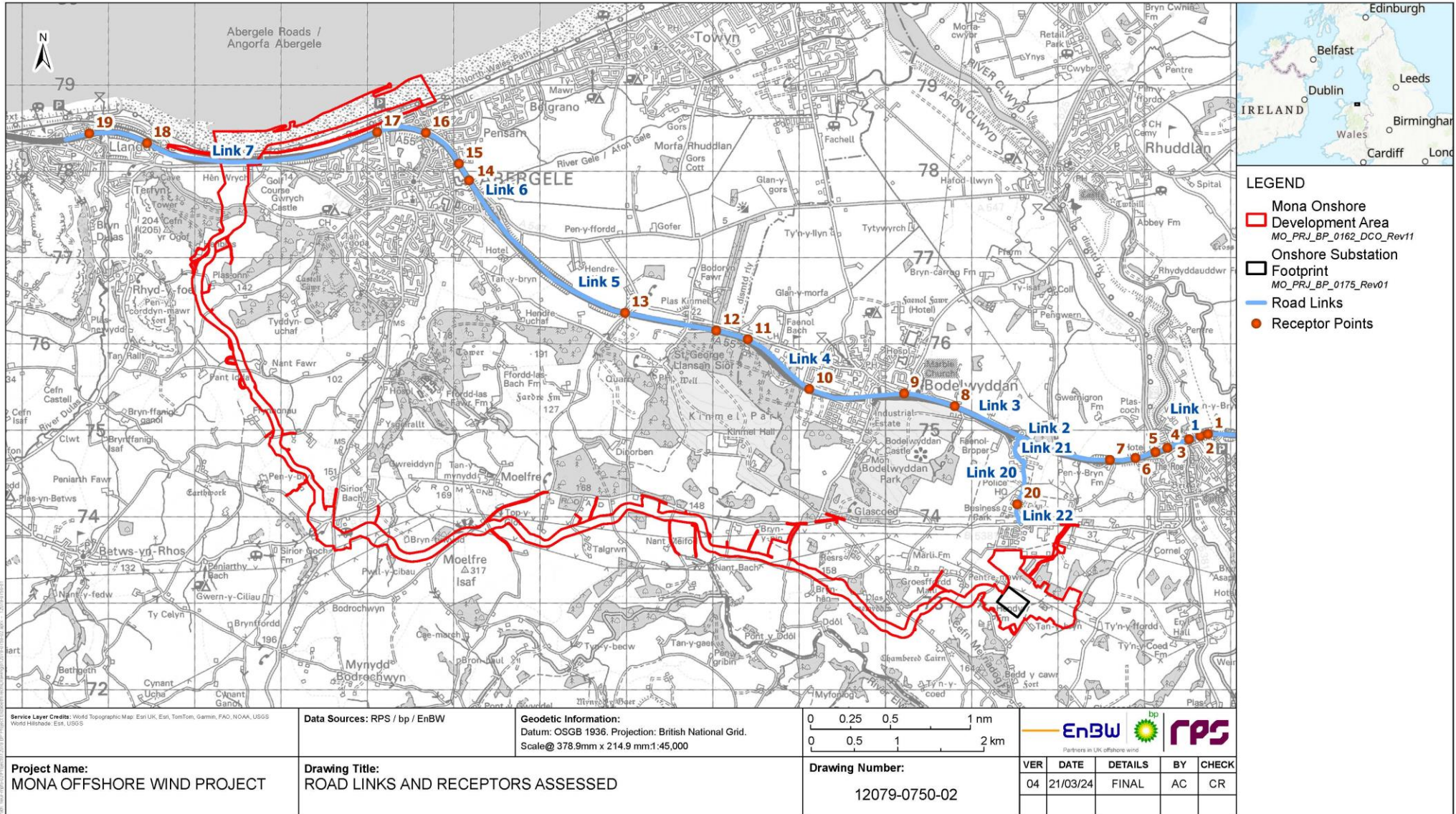

Figure 1.48: Figure 10.4 of Volume 3, Chapter 10: Air quality (APP-073).



MONA OFFSHORE WIND PROJECT

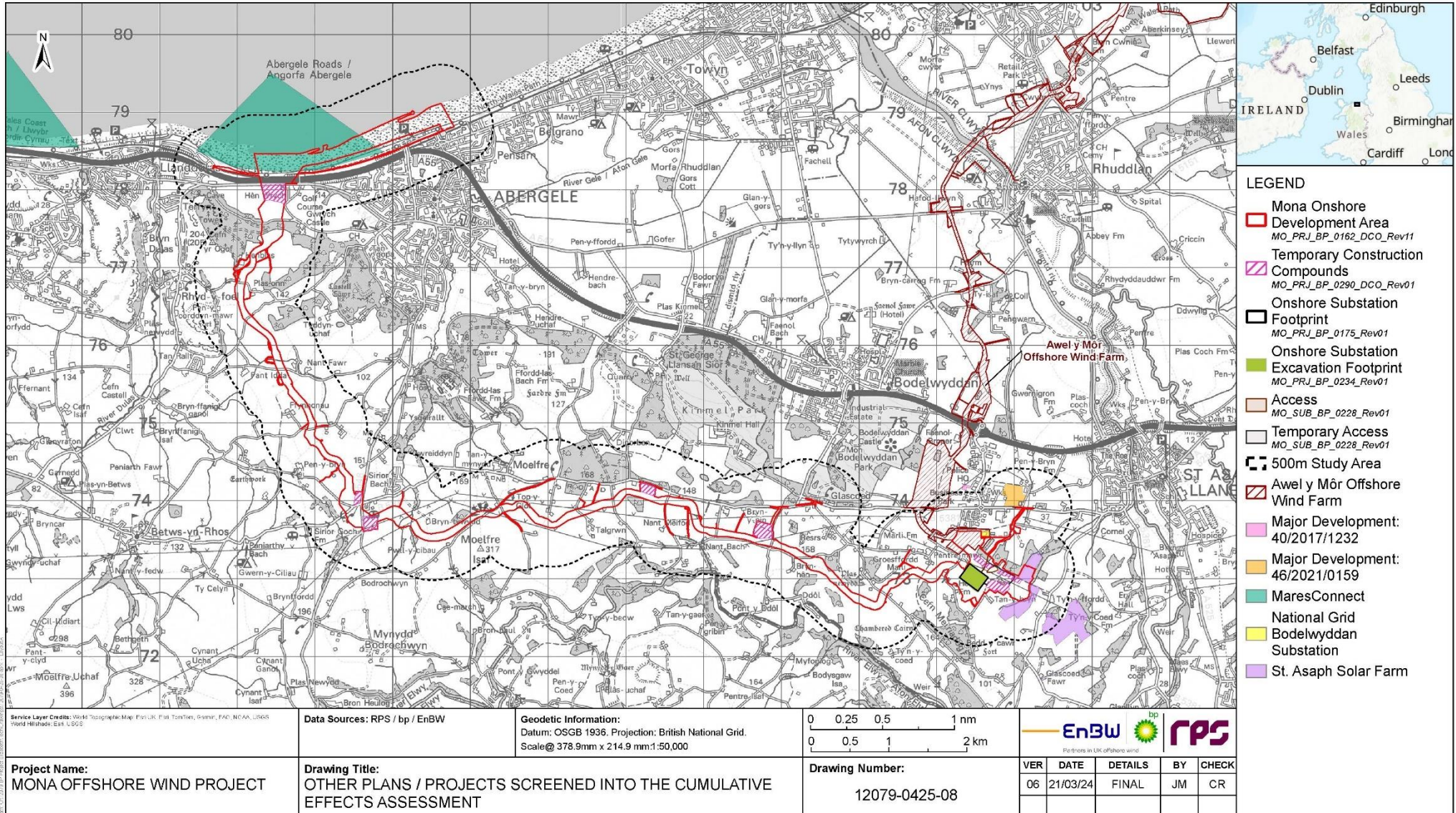
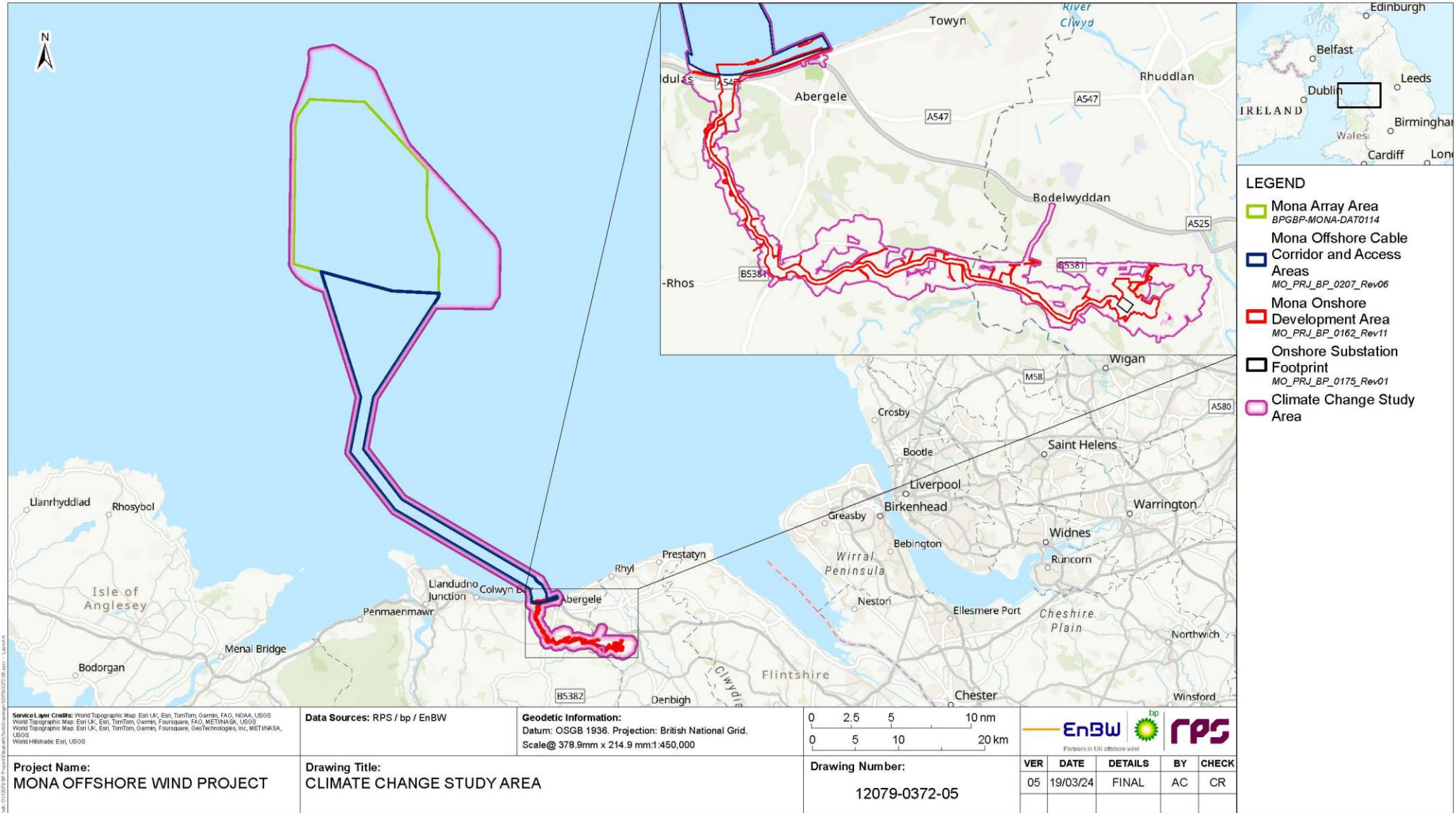

Figure 1.49: Figure 10.5 of Volume 3, Chapter 10: Air quality (APP-073).



**MONA OFFSHORE WIND PROJECT**



**Figure 1.50: Figure 2.1 of Volume 4, Chapter 2: Climate change (APP-076).**



MONA OFFSHORE WIND PROJECT

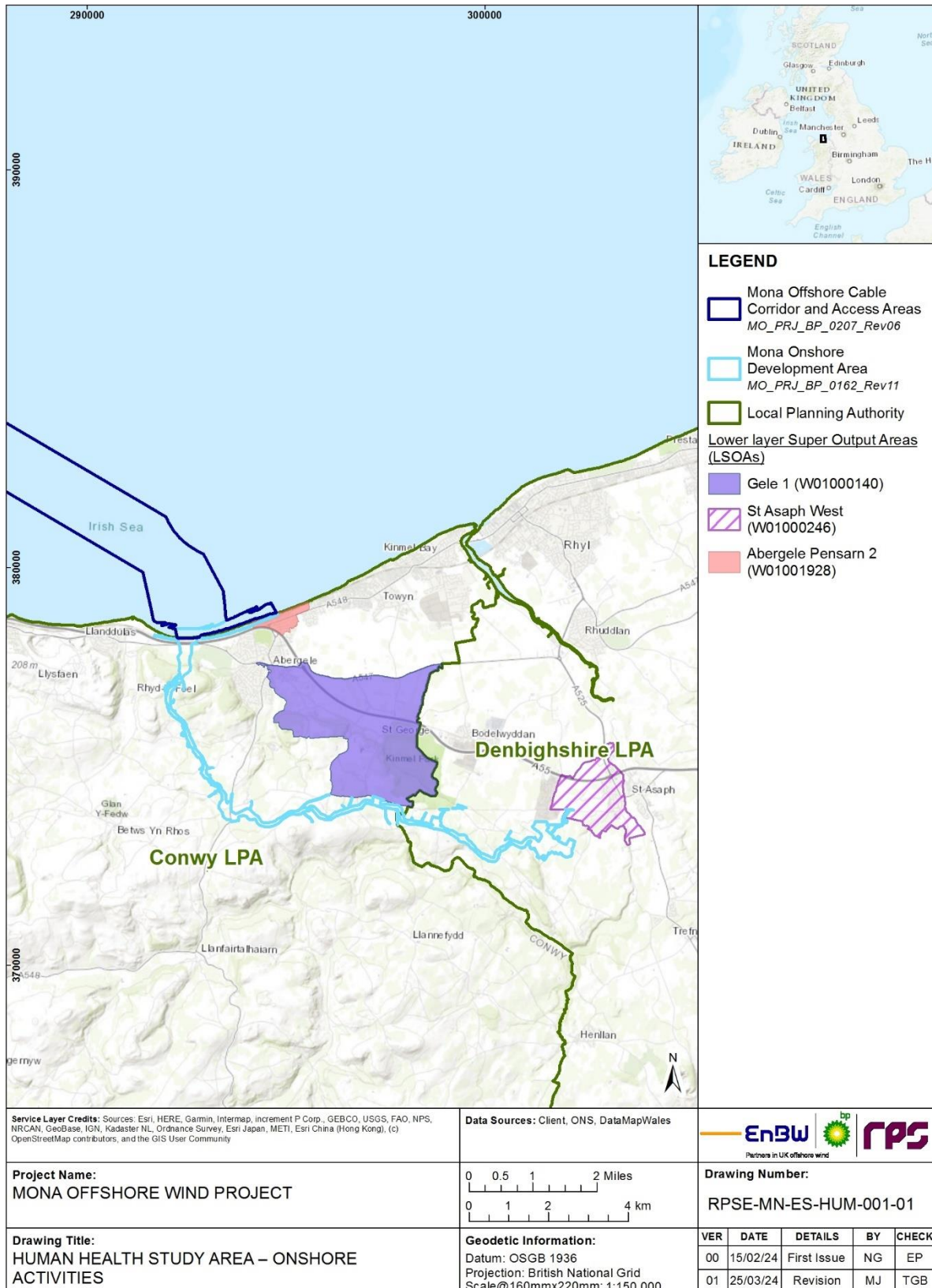

Figure 1.51: Figure 4.1 of Volume 4, Chapter 4: Human health assessment (APP-078).



# MONA OFFSHORE WIND PROJECT

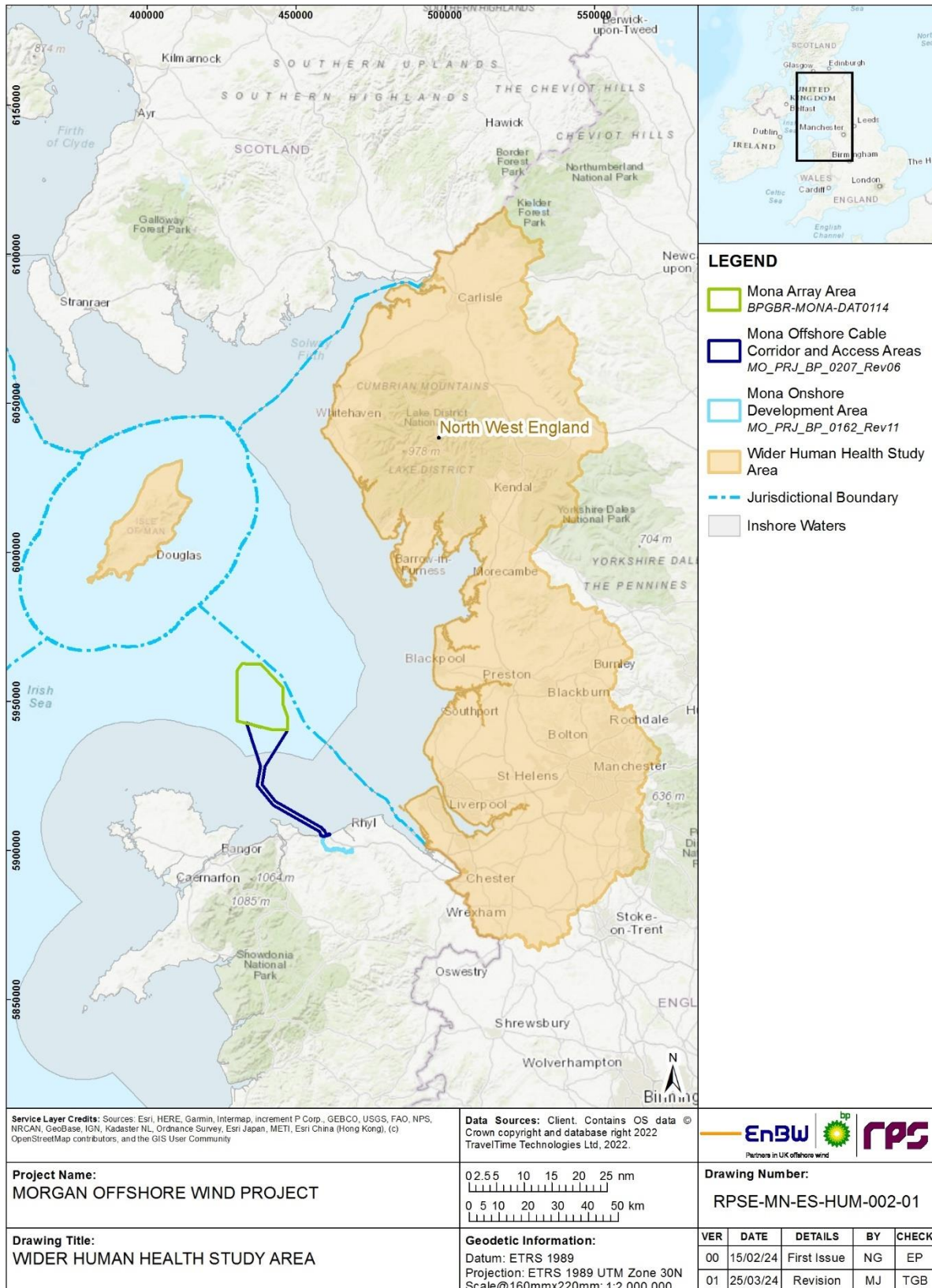

Figure 1.52: Figure 4.2 of Volume 4, Chapter 4: Human health assessment (APP-078).



MONA OFFSHORE WIND PROJECT

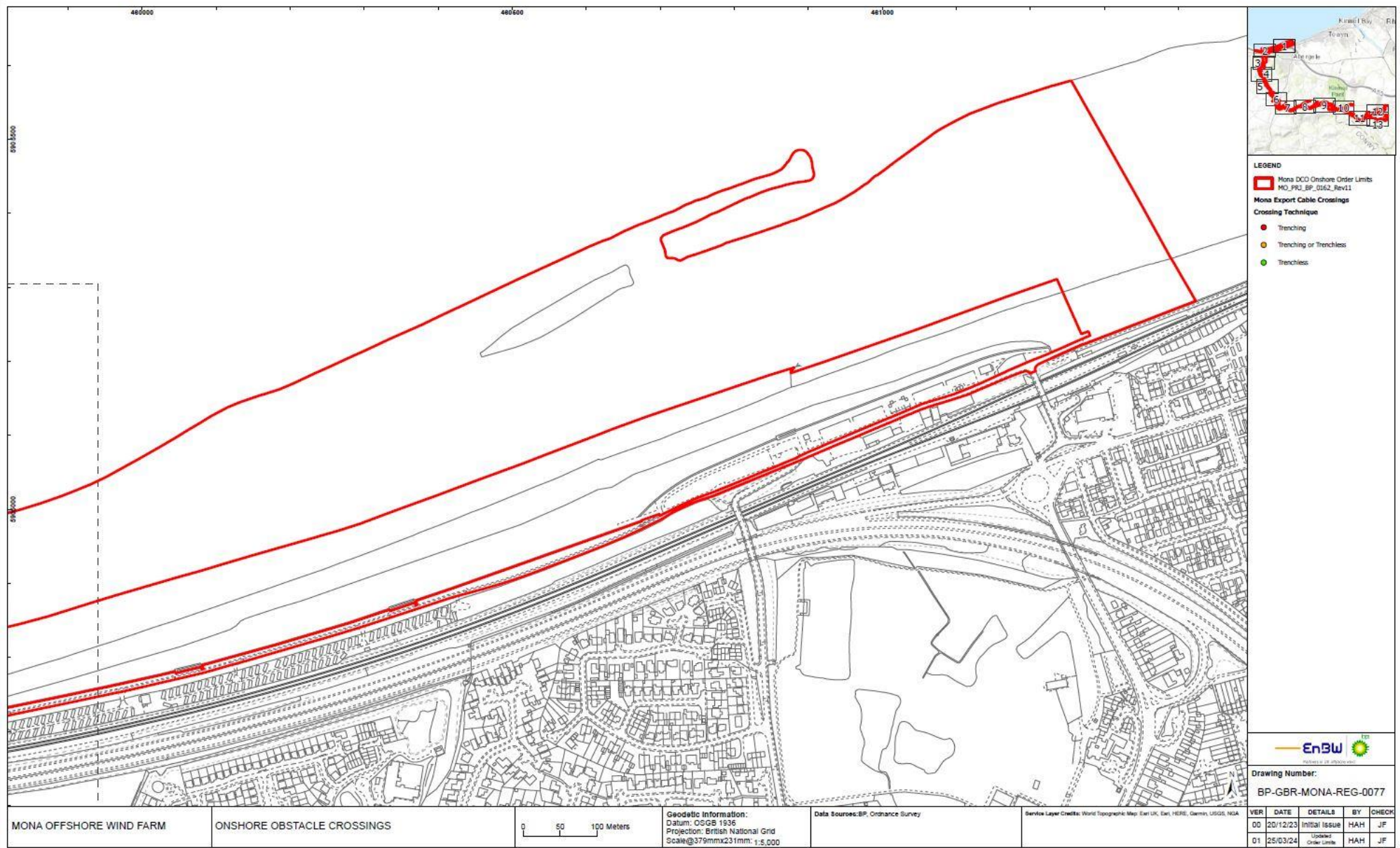

Figure 1.53: Figure 1.1 of Volume 5, Annex 4.3: Onshore crossing schedule (APP-083).



# MONA OFFSHORE WIND PROJECT

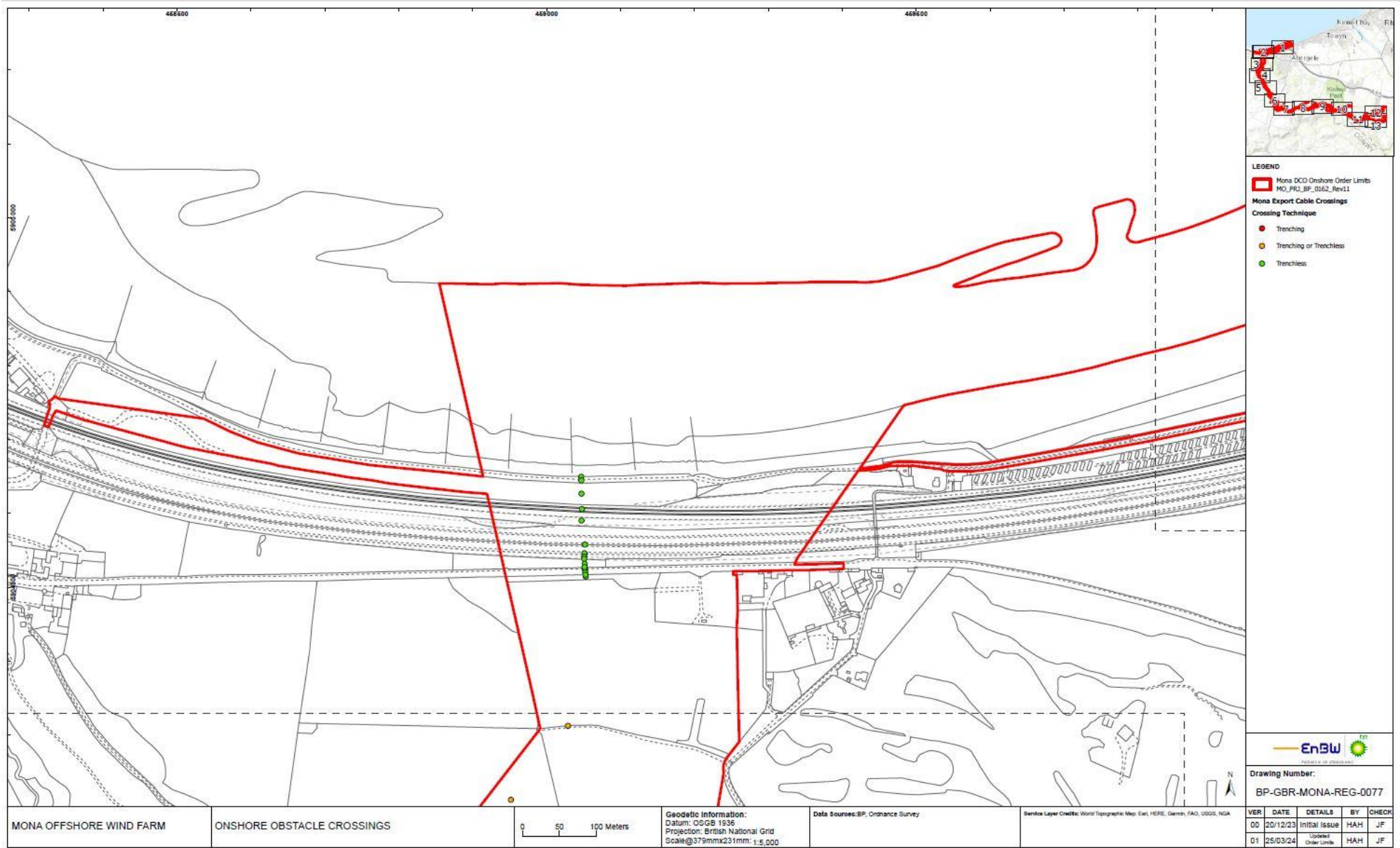

Figure 1.54: Figure 1.2 of Volume 5, Annex 4.3: Onshore crossing schedule (APP-083).



MONA OFFSHORE WIND PROJECT

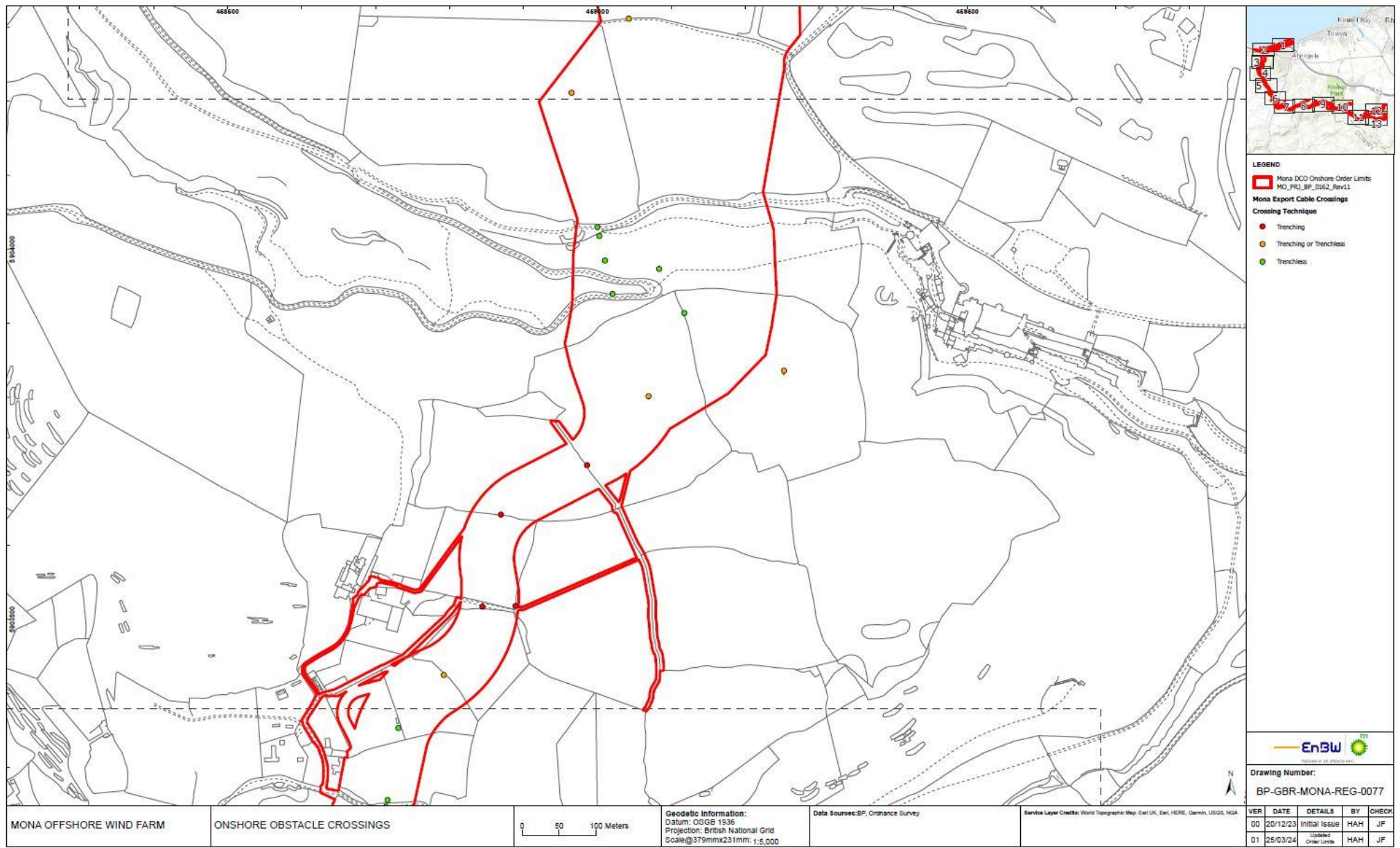
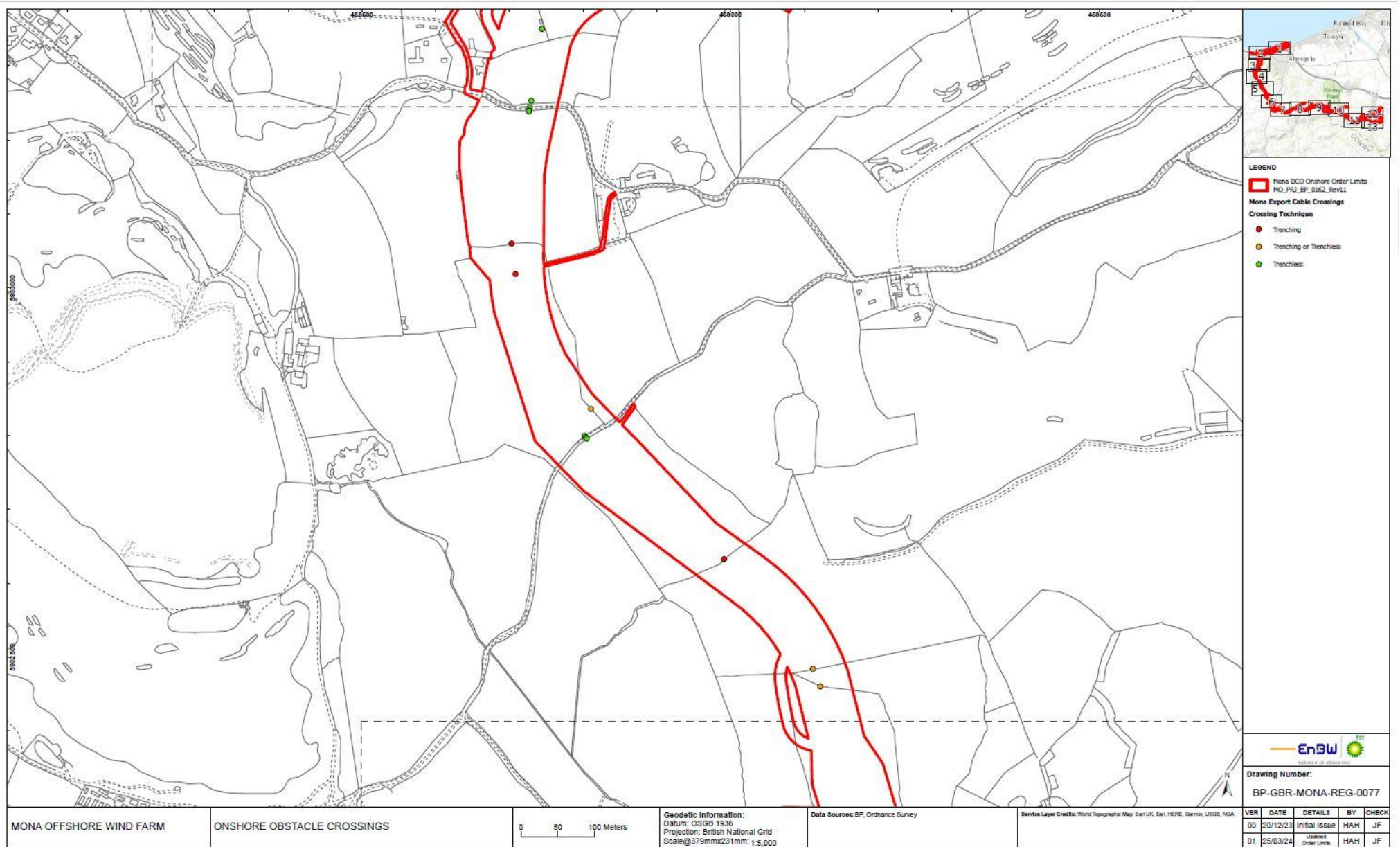

Figure 1.55: Figure 1.3 of Volume 5, Annex 4.3: Onshore crossing schedule (APP-083).



**MONA OFFSHORE WIND PROJECT**



**Figure 1.56: Figure 1.4 of Volume 5, Annex 4.3: Onshore crossing schedule (APP-083).**



MONA OFFSHORE WIND PROJECT

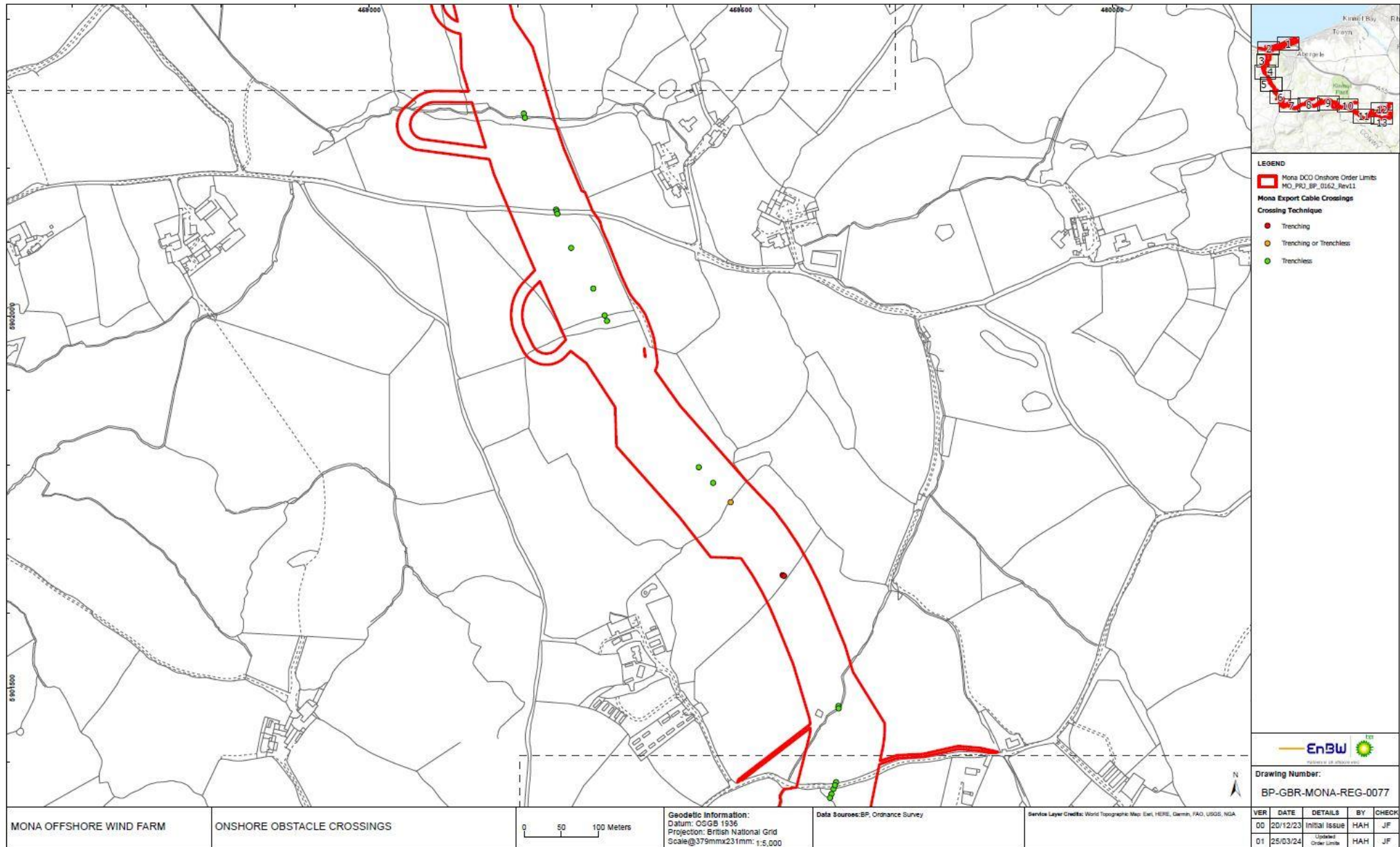
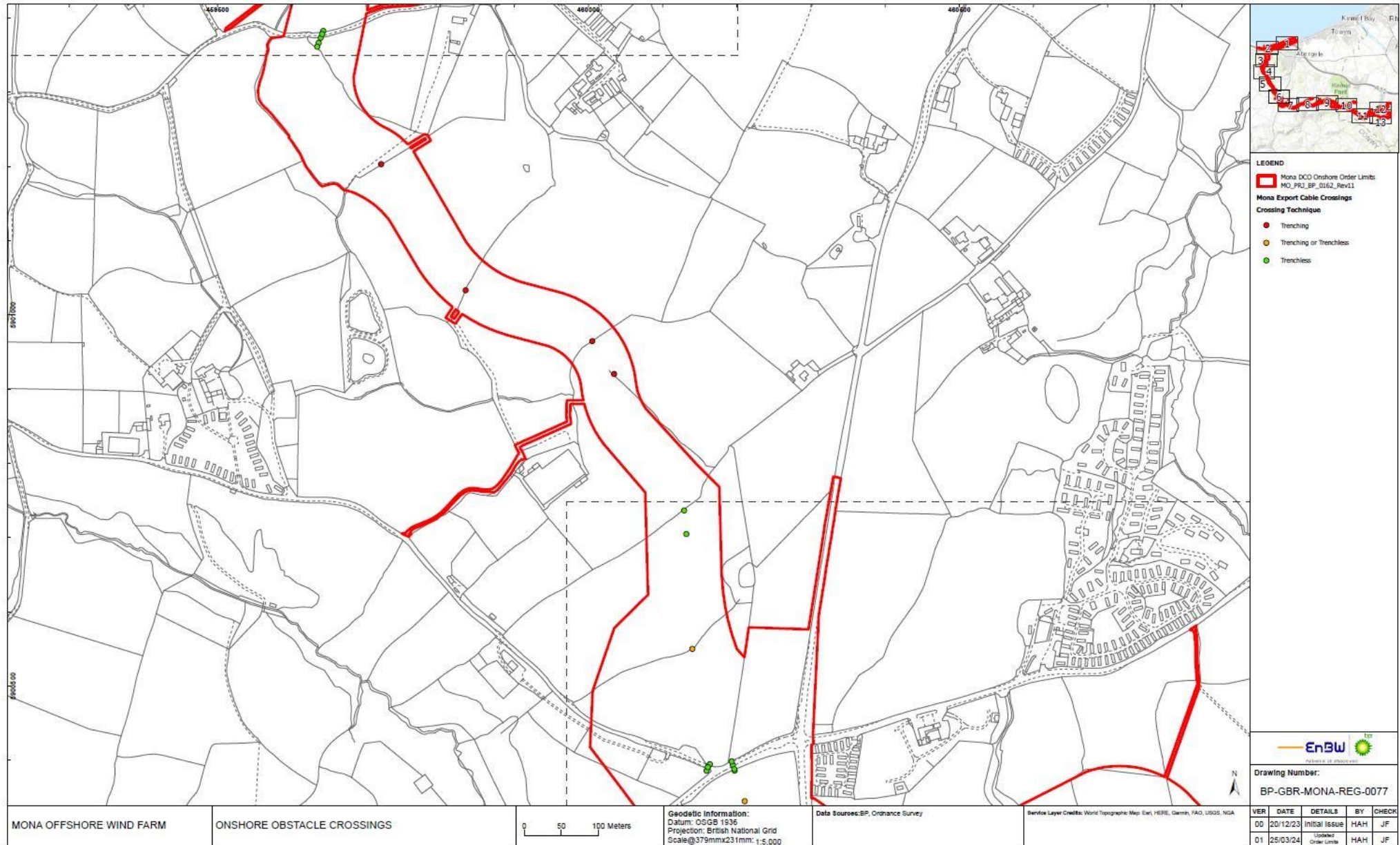

Figure 1.57: Figure 1.5 of Volume 5, Annex 4.3: Onshore crossing schedule (APP-083).



**MONA OFFSHORE WIND PROJECT**



**Figure 1.58: Figure 1.6 of Volume 5, Annex 4.3: Onshore crossing schedule (APP-083).**



MONA OFFSHORE WIND PROJECT

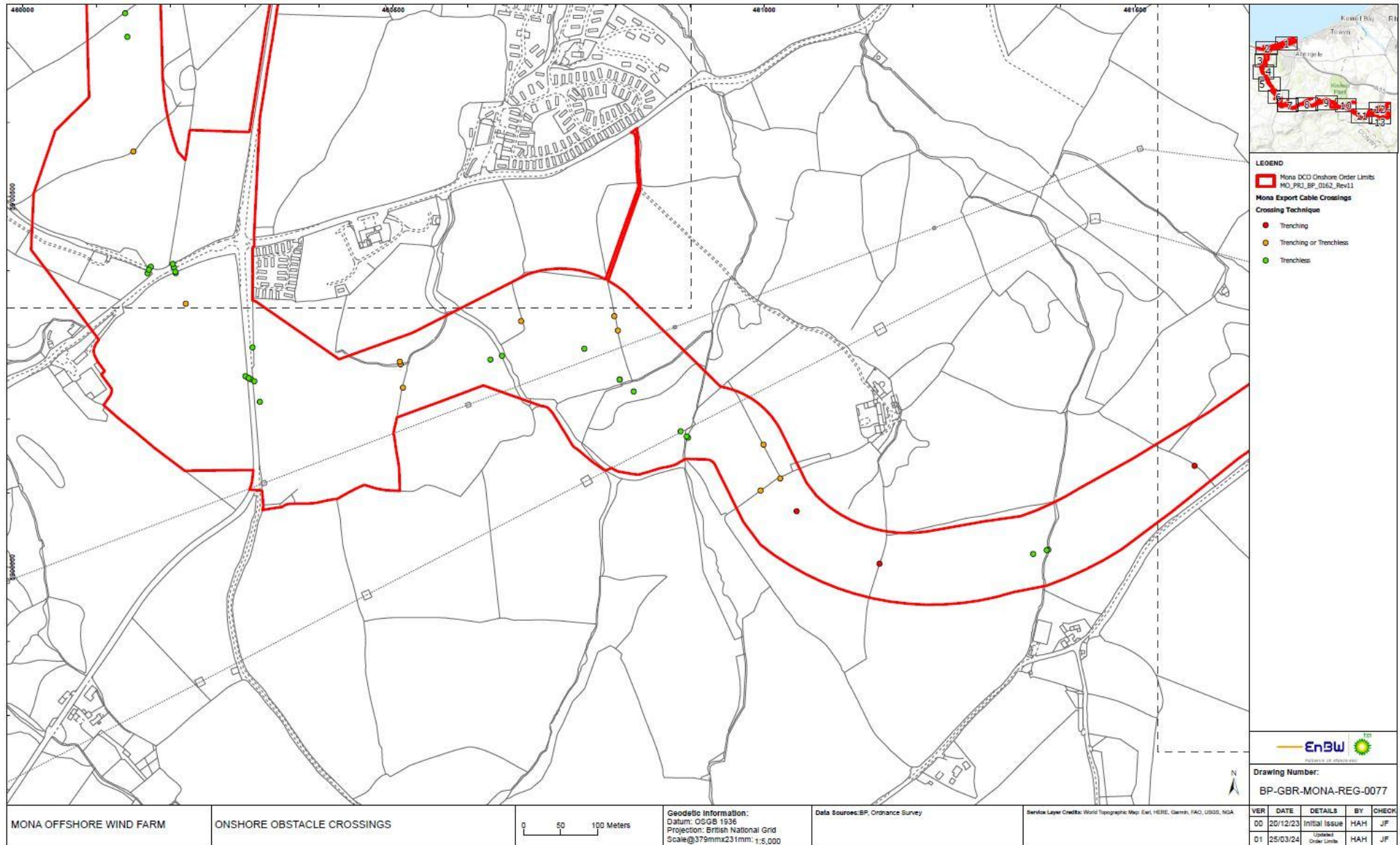

Figure 1.59: Figure 1.7 of Volume 5, Annex 4.3: Onshore crossing schedule (APP-083).



MONA OFFSHORE WIND PROJECT

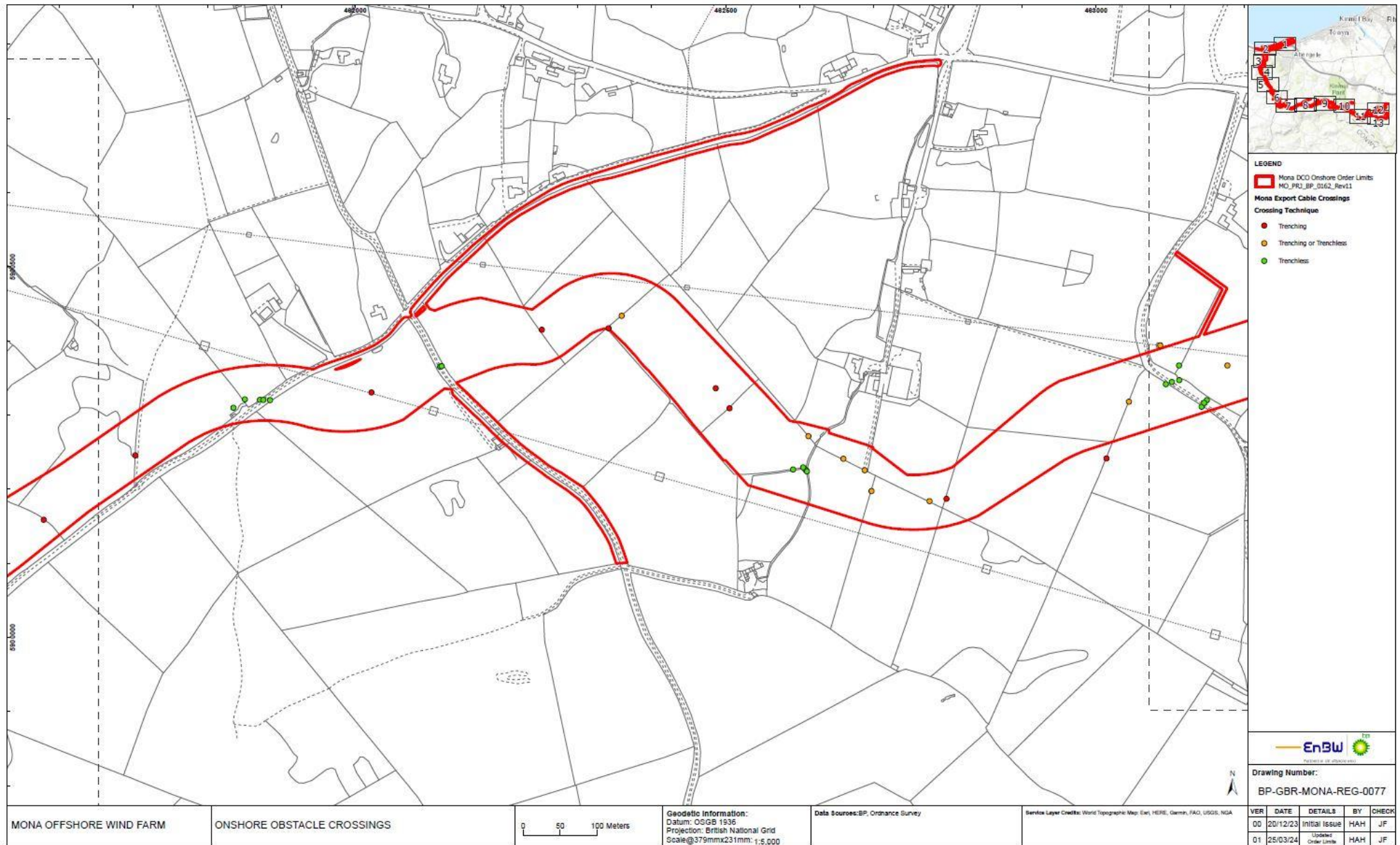

Figure 1.60: Figure 1.8 of Volume 5, Annex 4.3: Onshore crossing schedule (APP-083).



MONA OFFSHORE WIND PROJECT

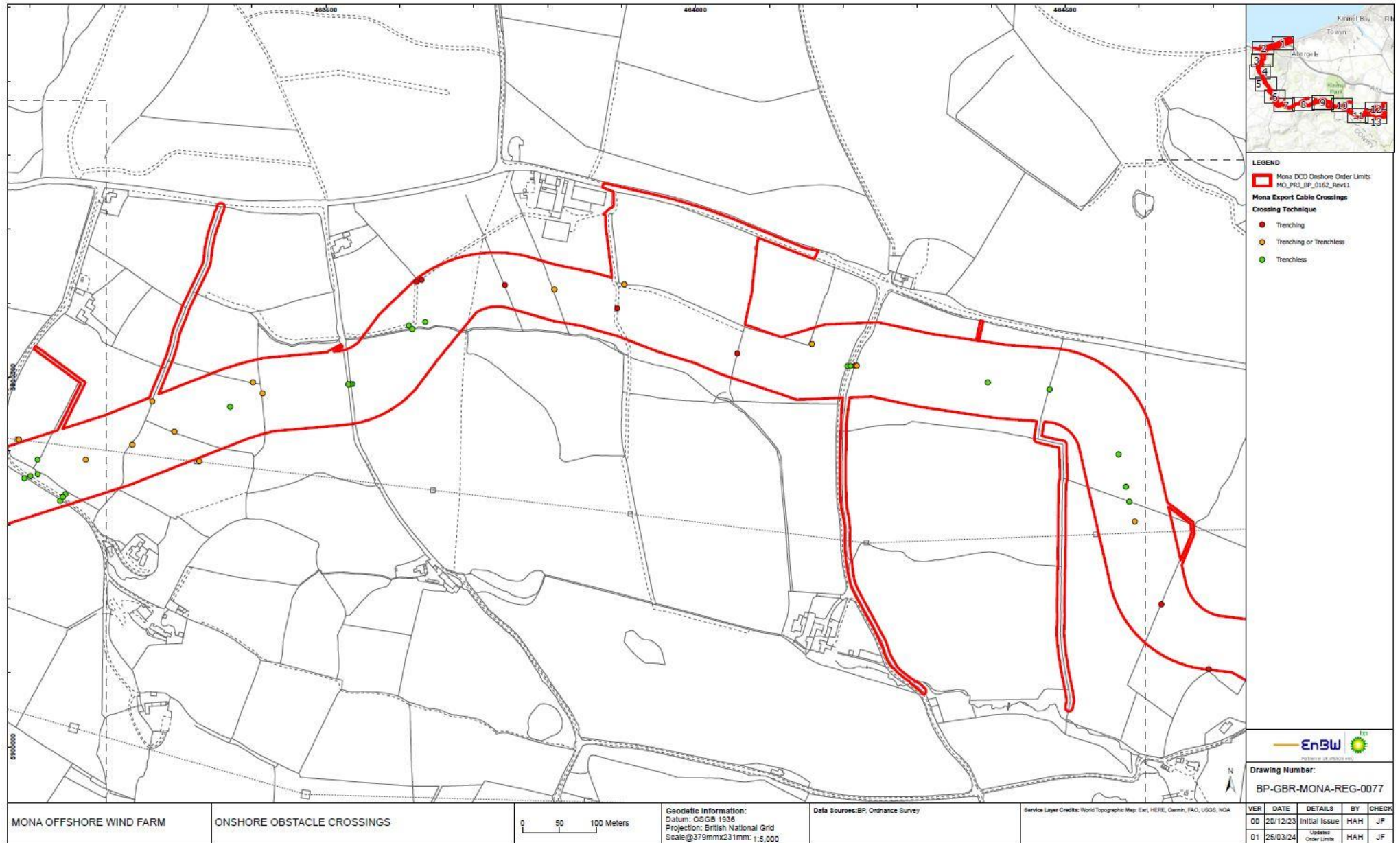

Figure 1.61: Figure 1.9 of Volume 5, Annex 4.3: Onshore crossing schedule (APP-083).



MONA OFFSHORE WIND PROJECT

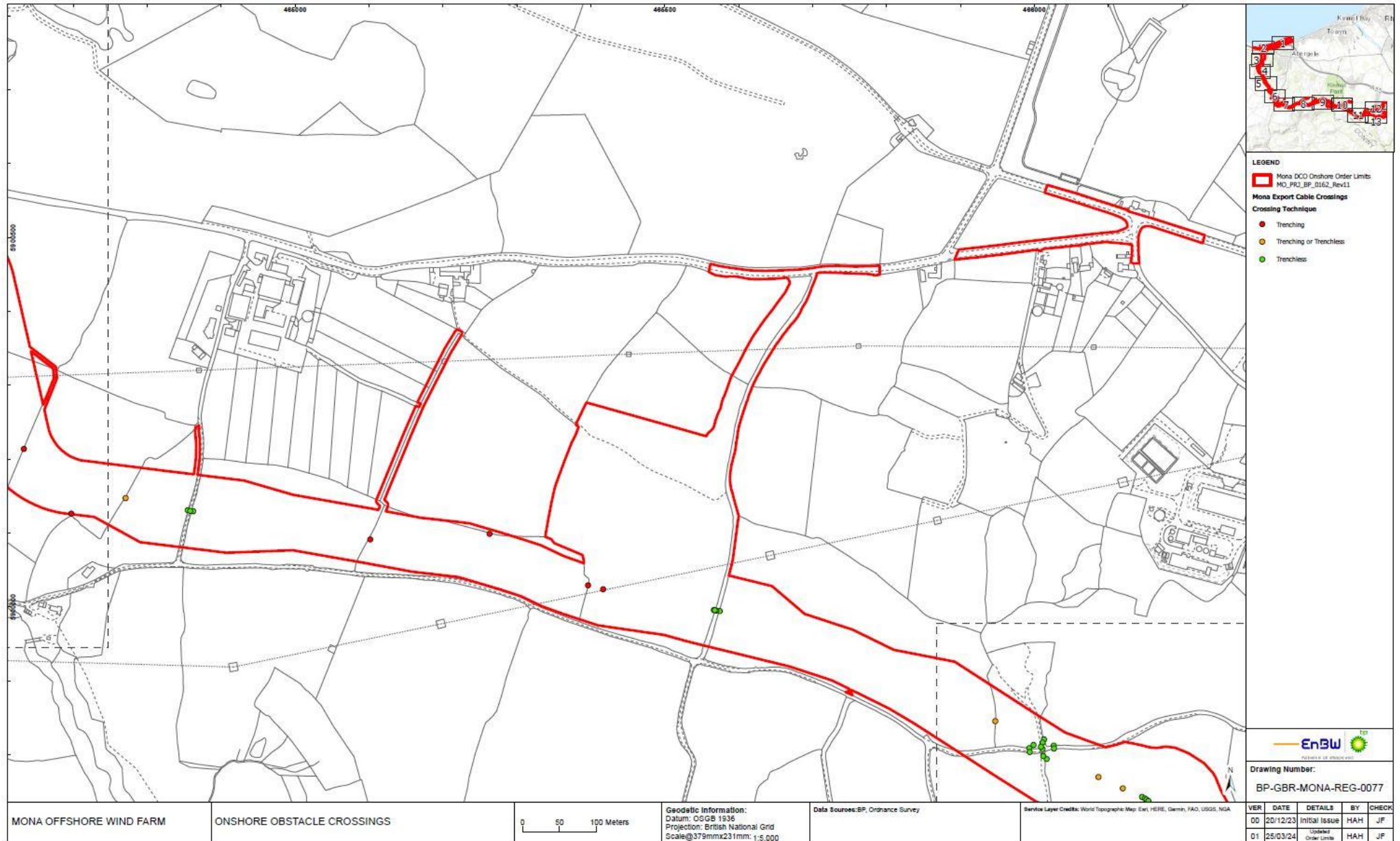

Figure 1.62: Figure 1.10 of Volume 5, Annex 4.3: Onshore crossing schedule (APP-083).



MONA OFFSHORE WIND PROJECT

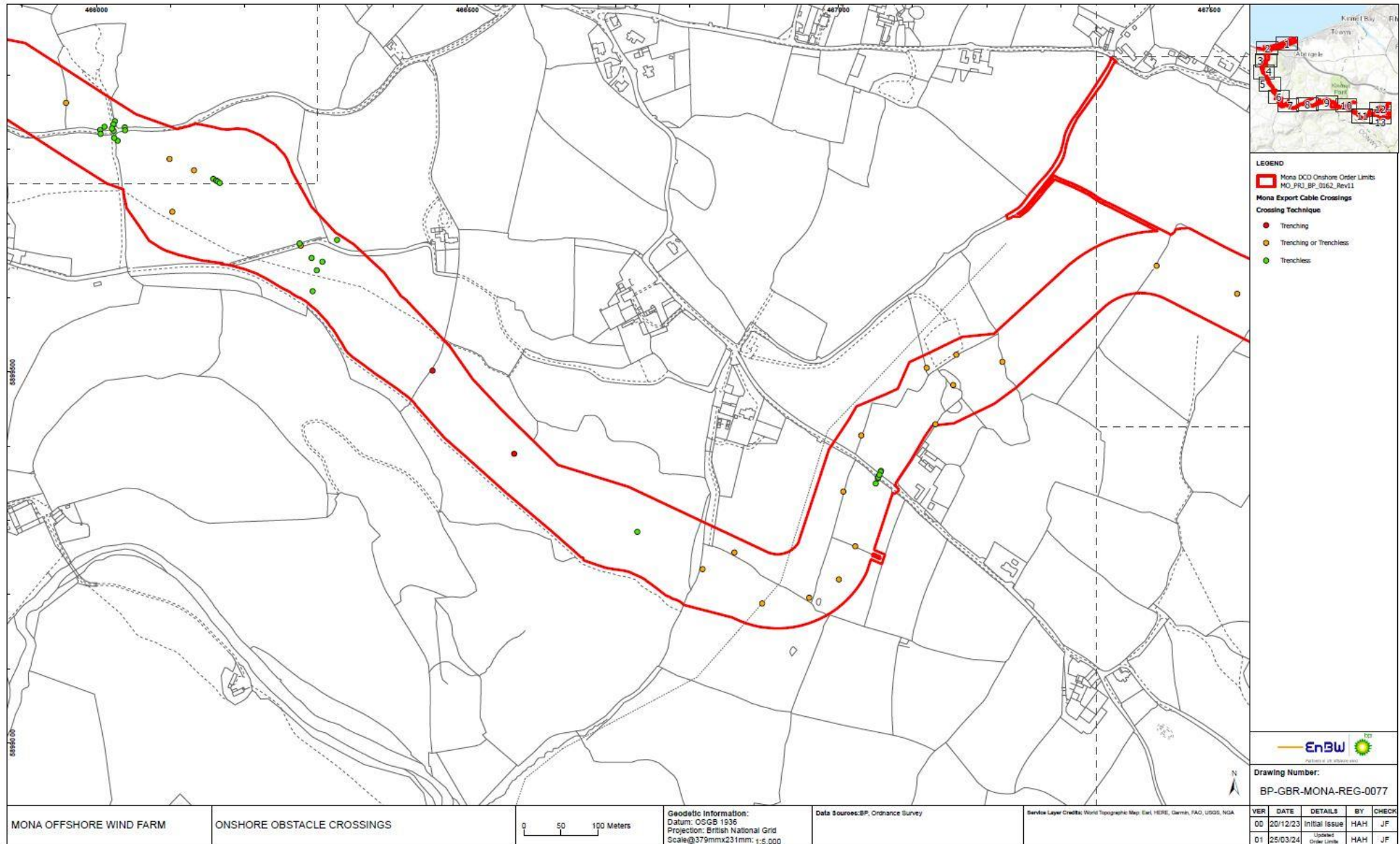

Figure 1.63: Figure 1.11 of Volume 5, Annex 4.3: Onshore crossing schedule (APP-083).



MONA OFFSHORE WIND PROJECT

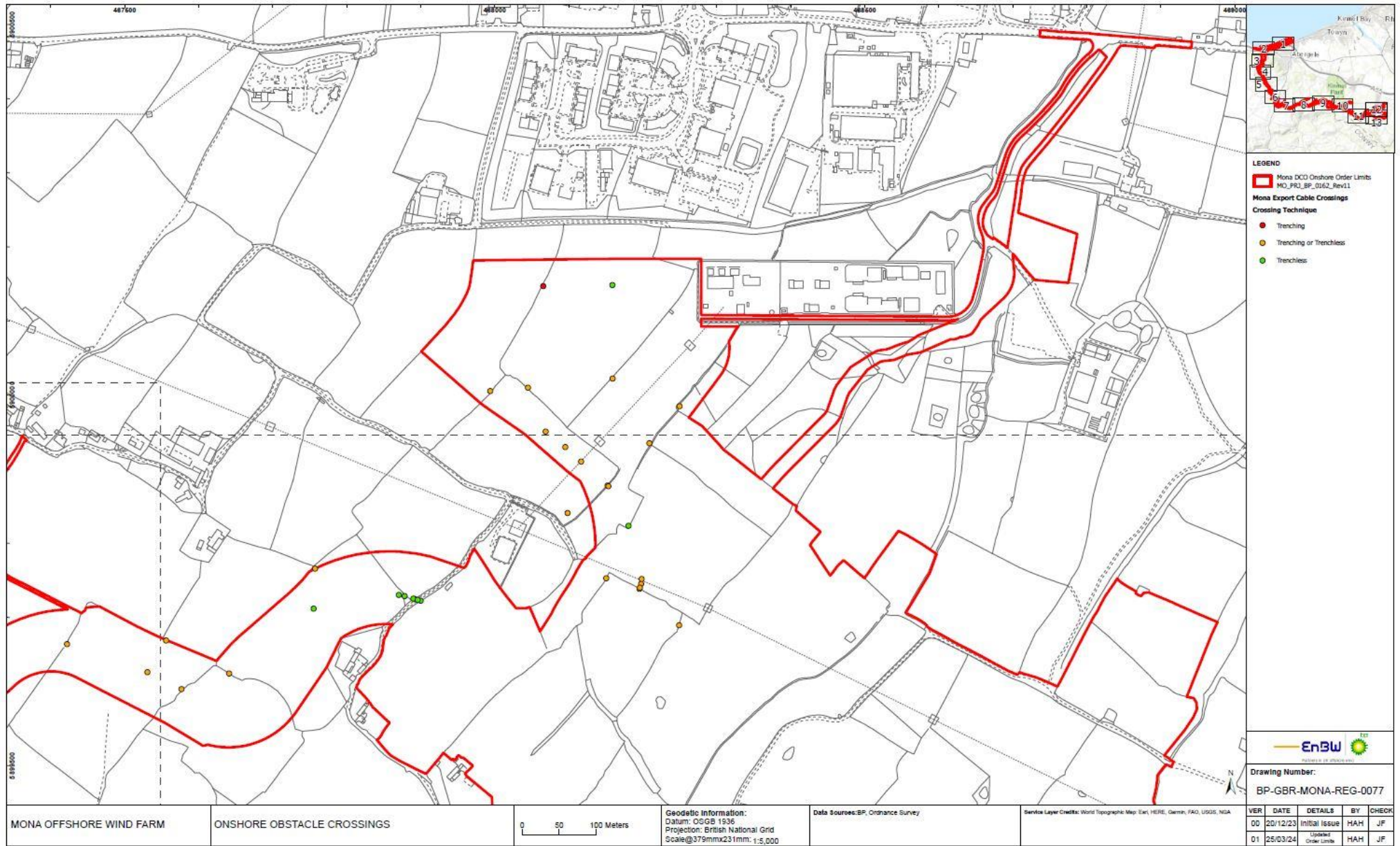

Figure 1.64: Figure 1.12 of Volume 5, Annex 4.3: Onshore crossing schedule (APP-083).



MONA OFFSHORE WIND PROJECT

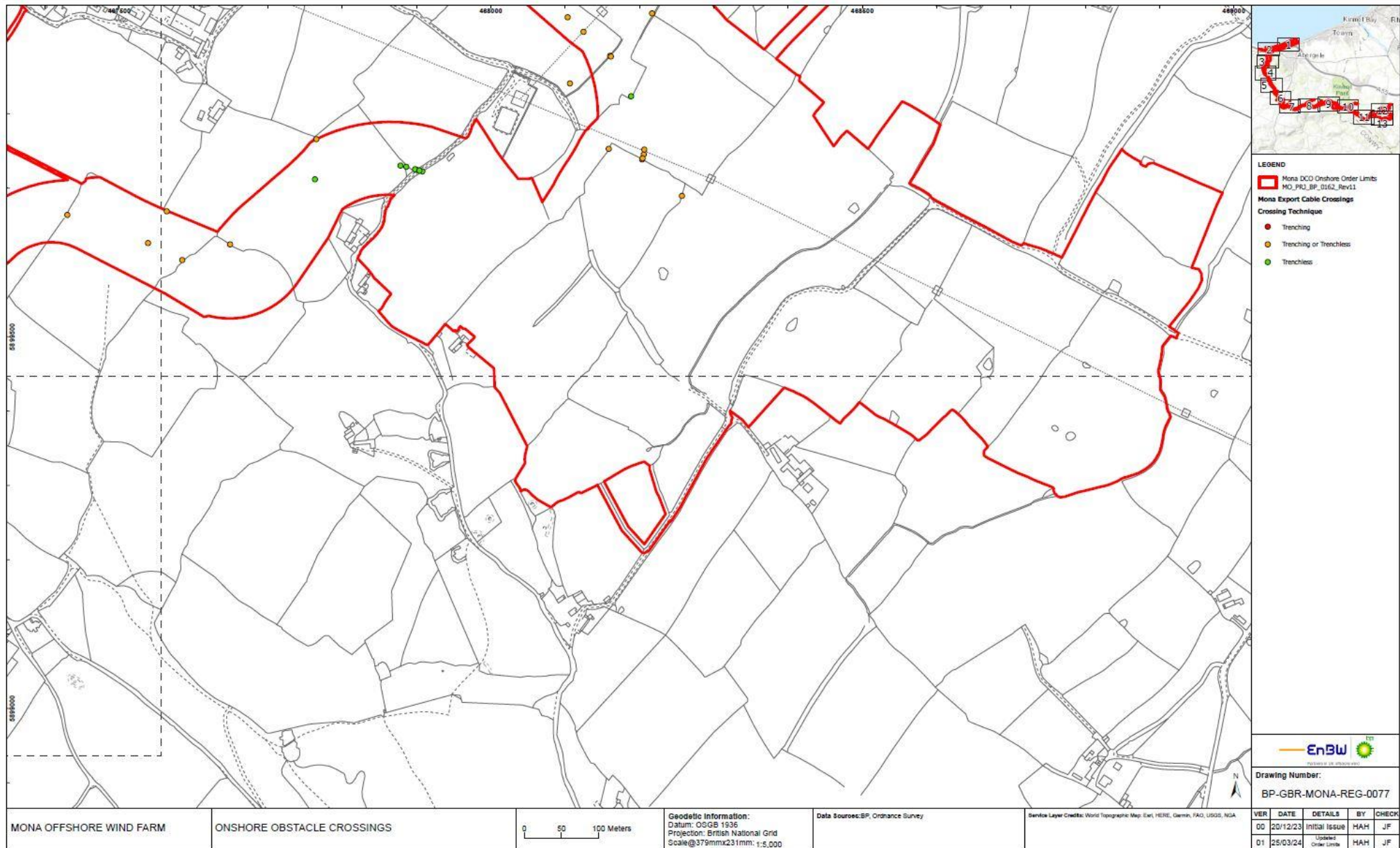
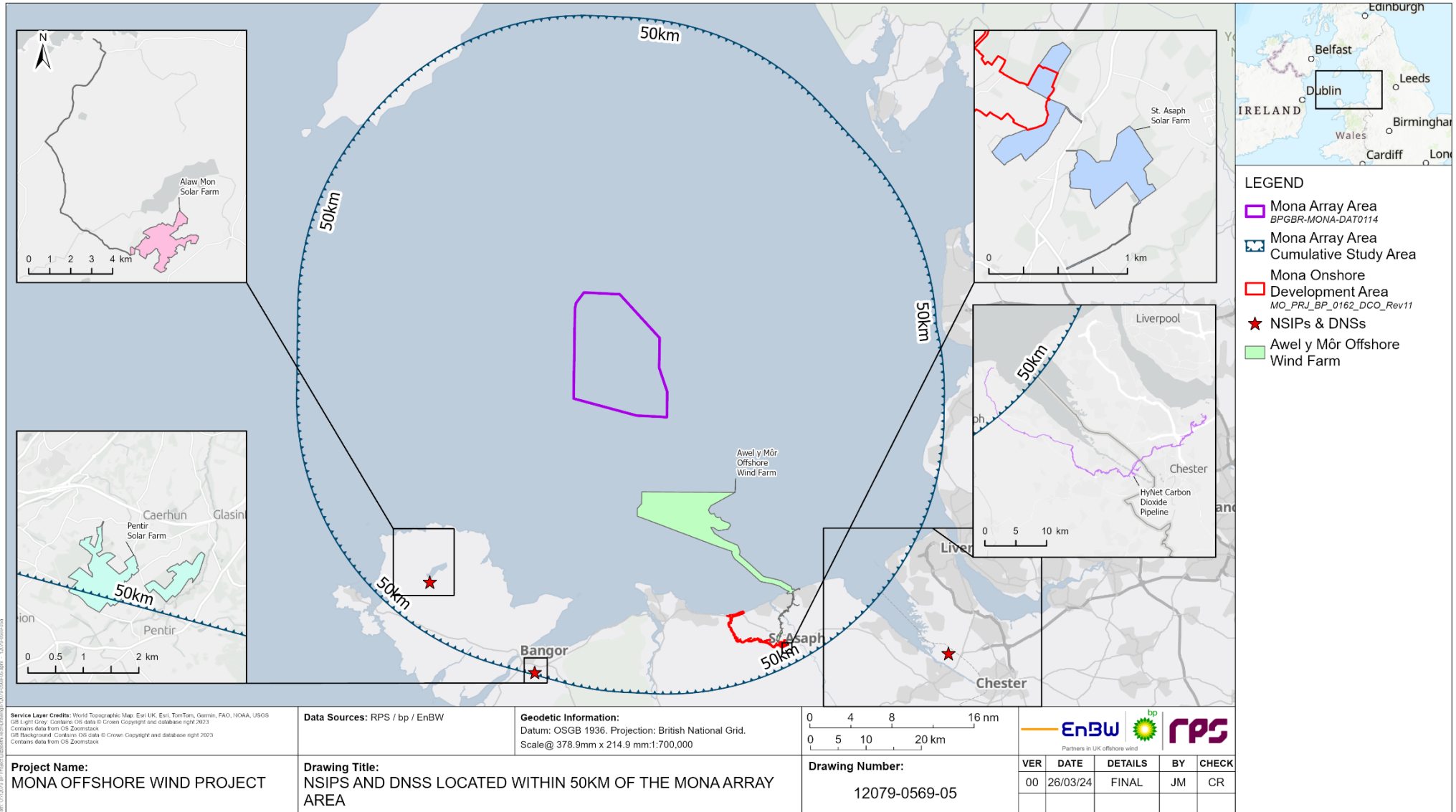

Figure 1.65: Figure 1.13 of Volume 5, Annex 4.3: Onshore crossing schedule (APP-083).



# MONA OFFSHORE WIND PROJECT



**Figure 1.66: Figure 1.20 of Volume 5, Annex 5.1: Cumulative effects screening matrix (APP-084).**



**MONA OFFSHORE WIND PROJECT**

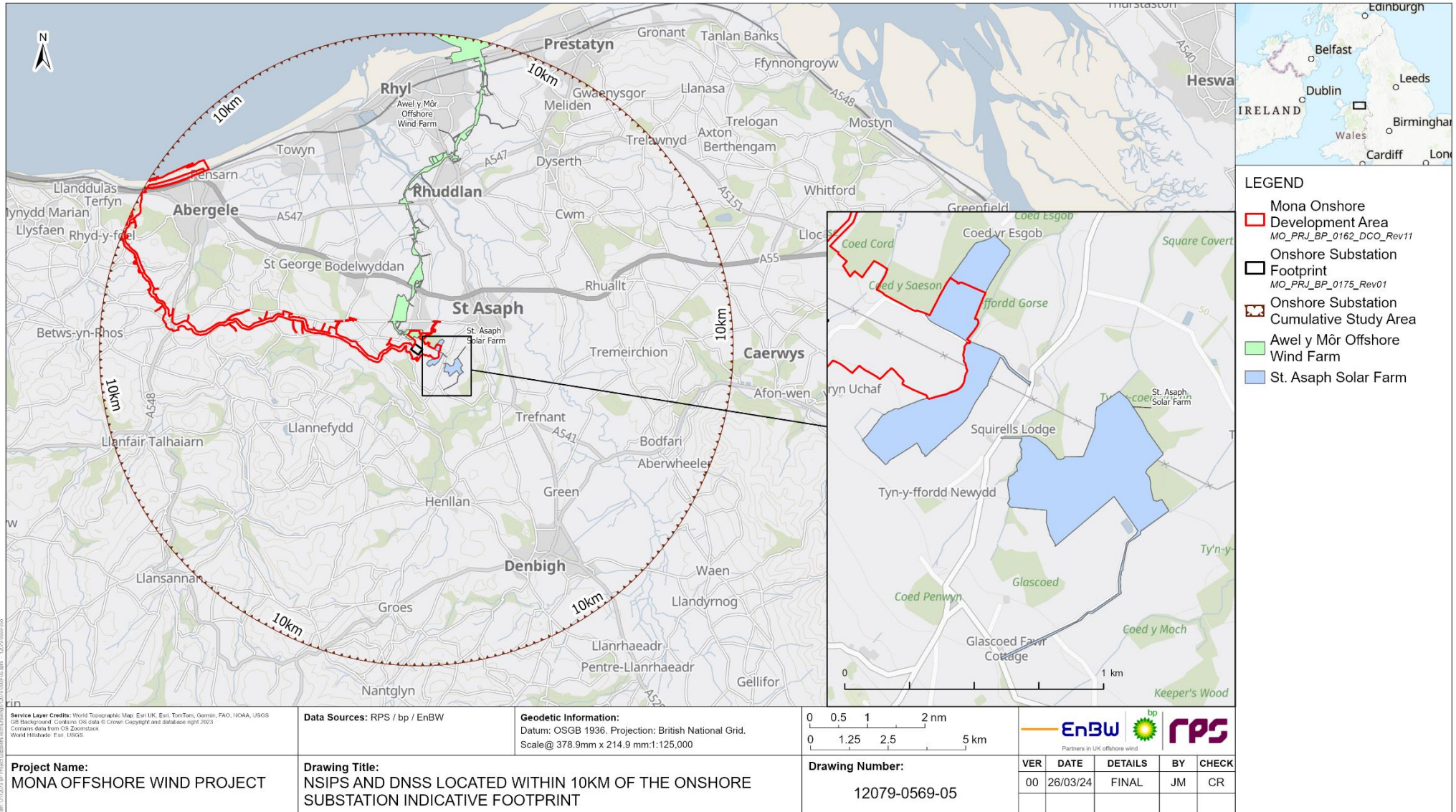

**Figure 1.67: Figure 1.21 of Volume 5, Annex 5.1: Cumulative effects screening matrix (APP-084).**



**MONA OFFSHORE WIND PROJECT**

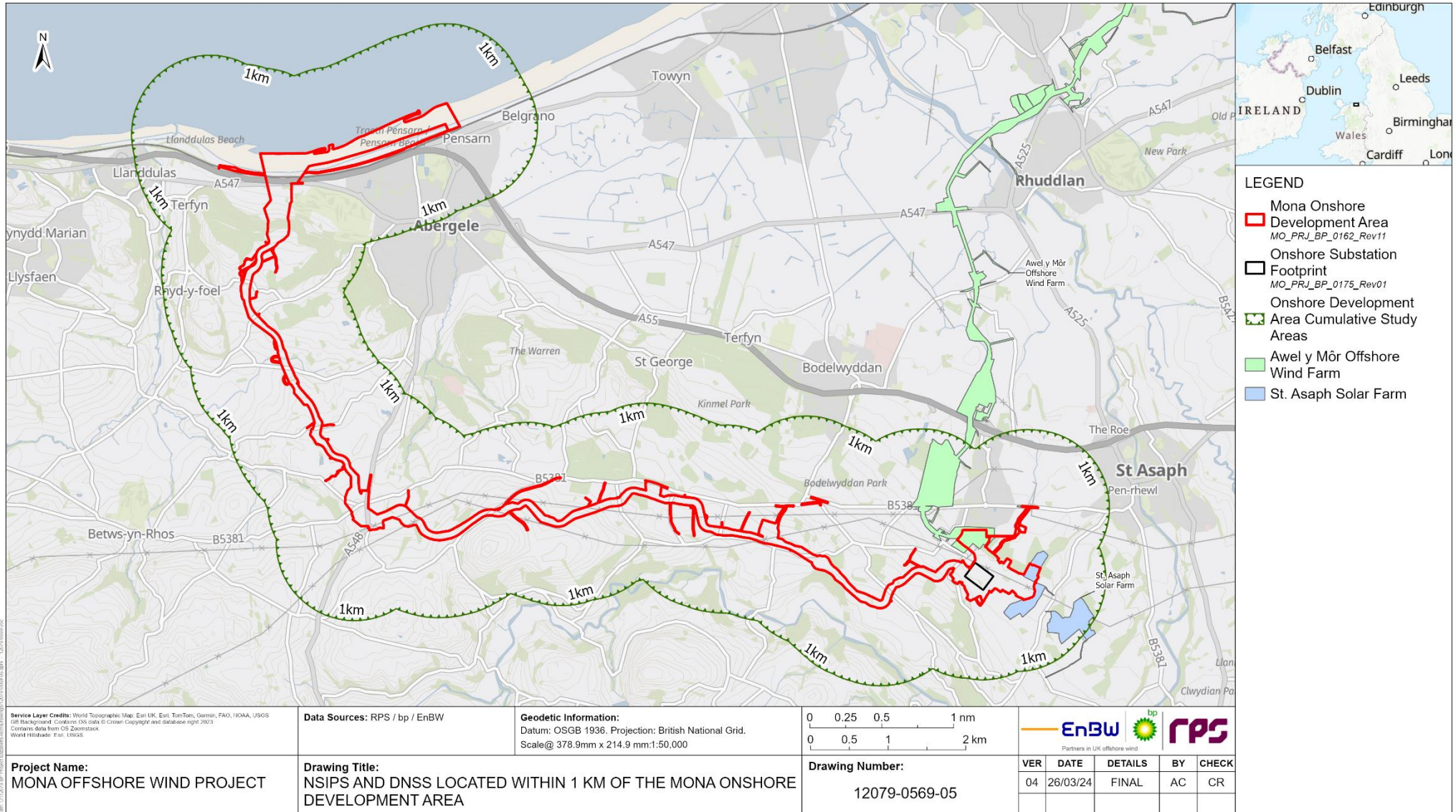

**Figure 1.68: Figure 1.22 of Volume 5, Annex 5.1: Cumulative effects screening matrix (APP-084).**



**MONA OFFSHORE WIND PROJECT**

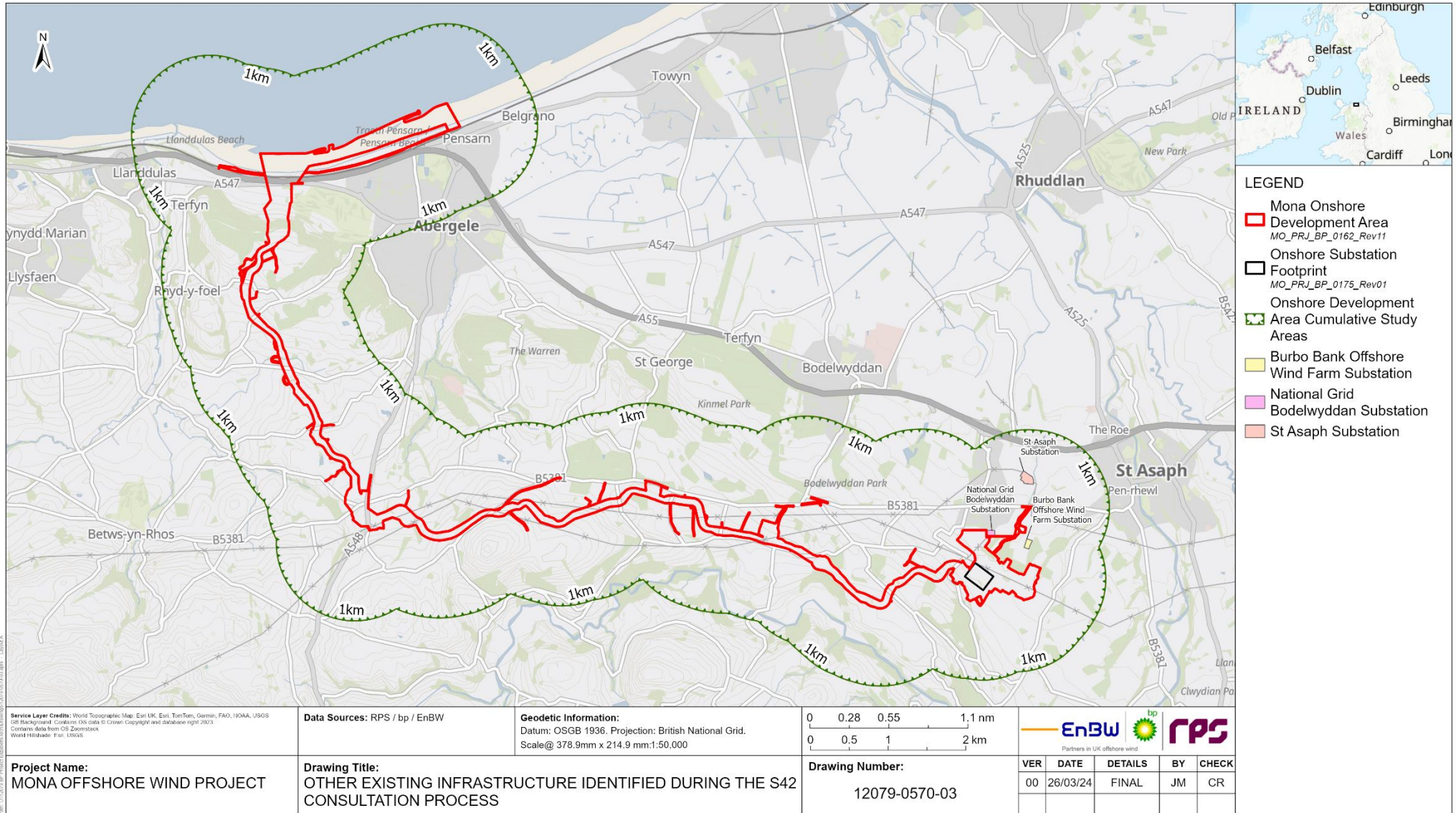

**Figure 1.69: Figure 1.23 of Volume 5, Annex 5.1: Cumulative effects screening matrix (APP-084).**



**MONA OFFSHORE WIND PROJECT**

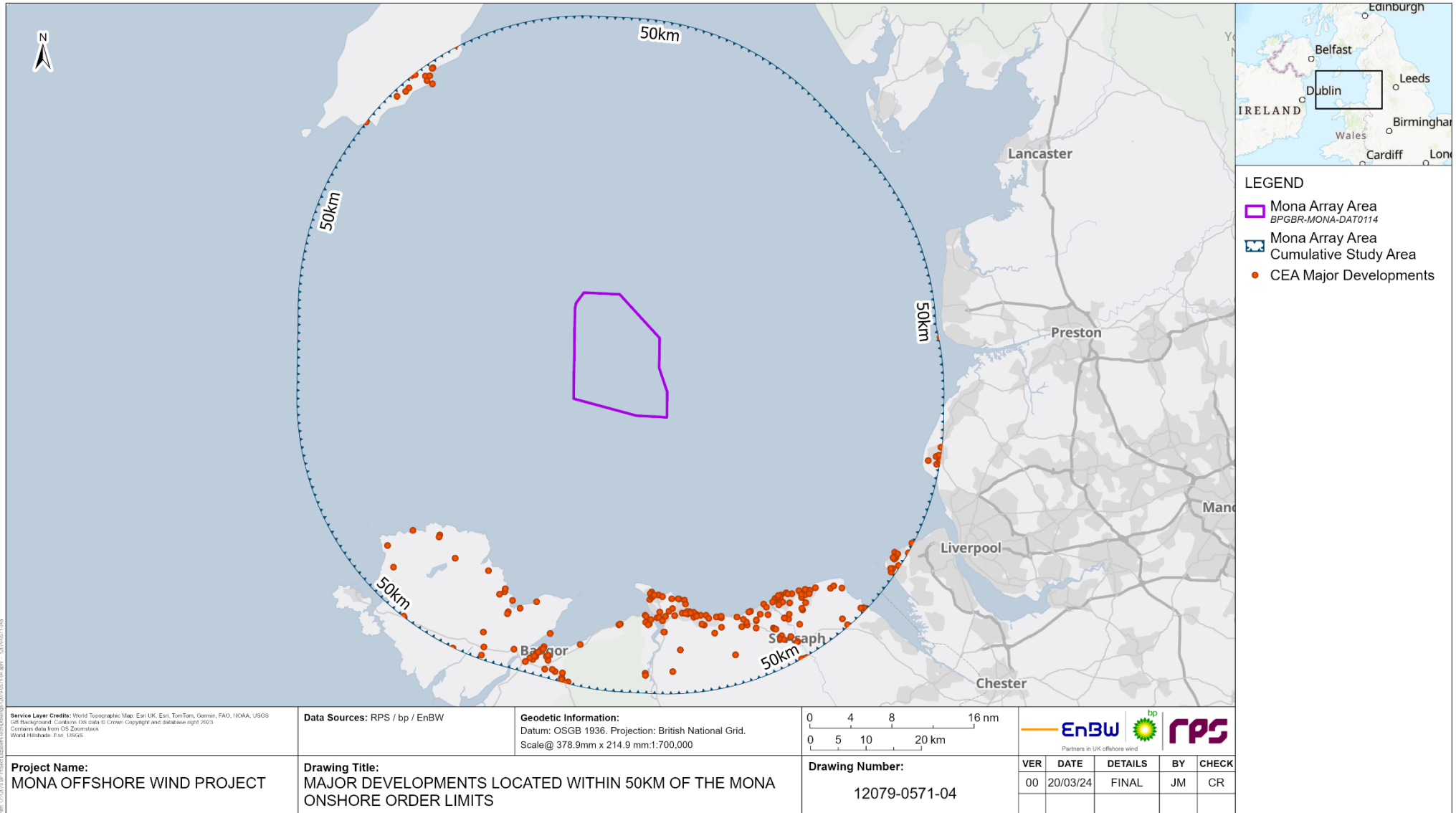

**Figure 1.70: Figure 1.24 of Volume 5, Annex 5.1: Cumulative effects screening matrix (APP-084).**



**MONA OFFSHORE WIND PROJECT**

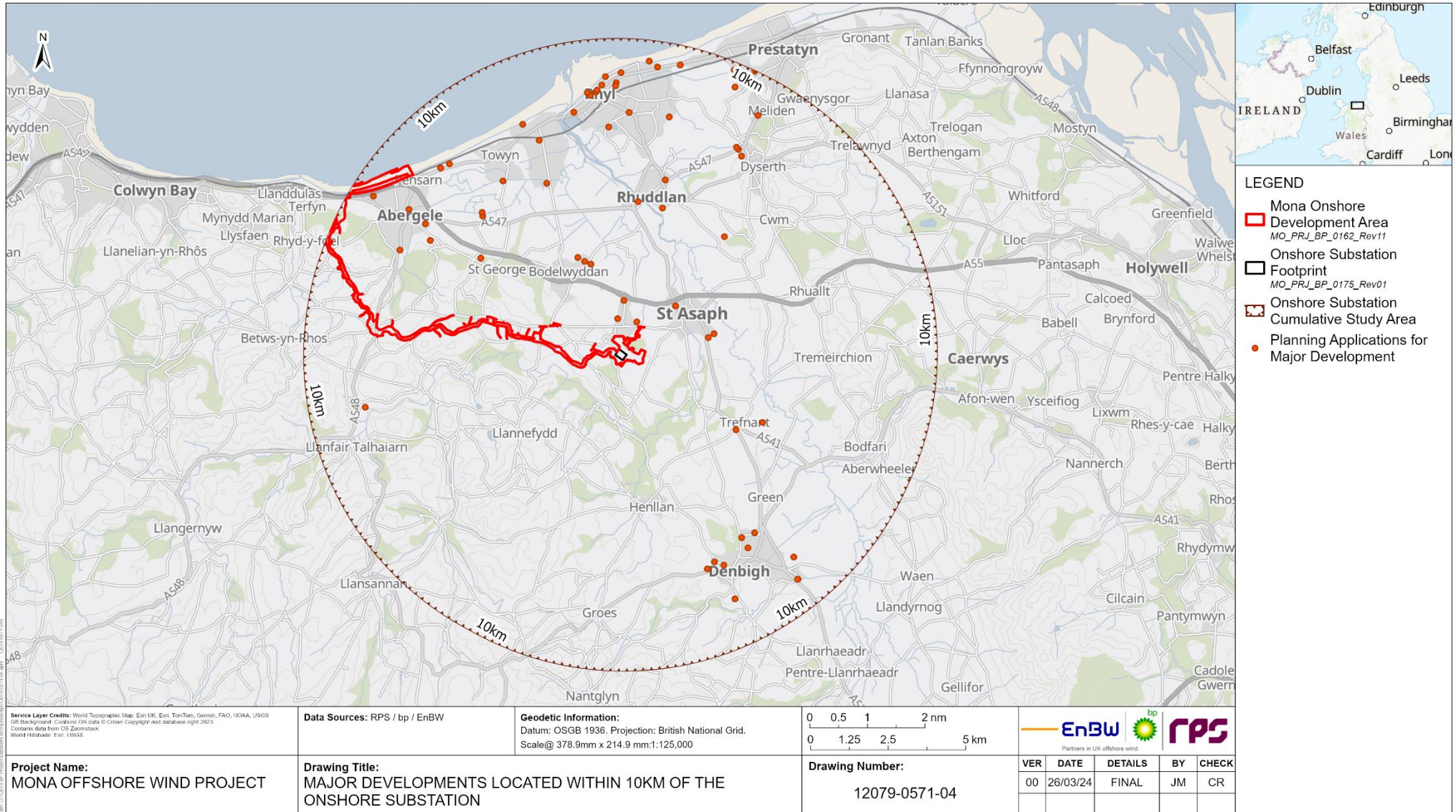

**Figure 1.71: Figure 1.25 of Volume 5, Annex 5.1: Cumulative effects screening matrix (APP-084).**



**MONA OFFSHORE WIND PROJECT**

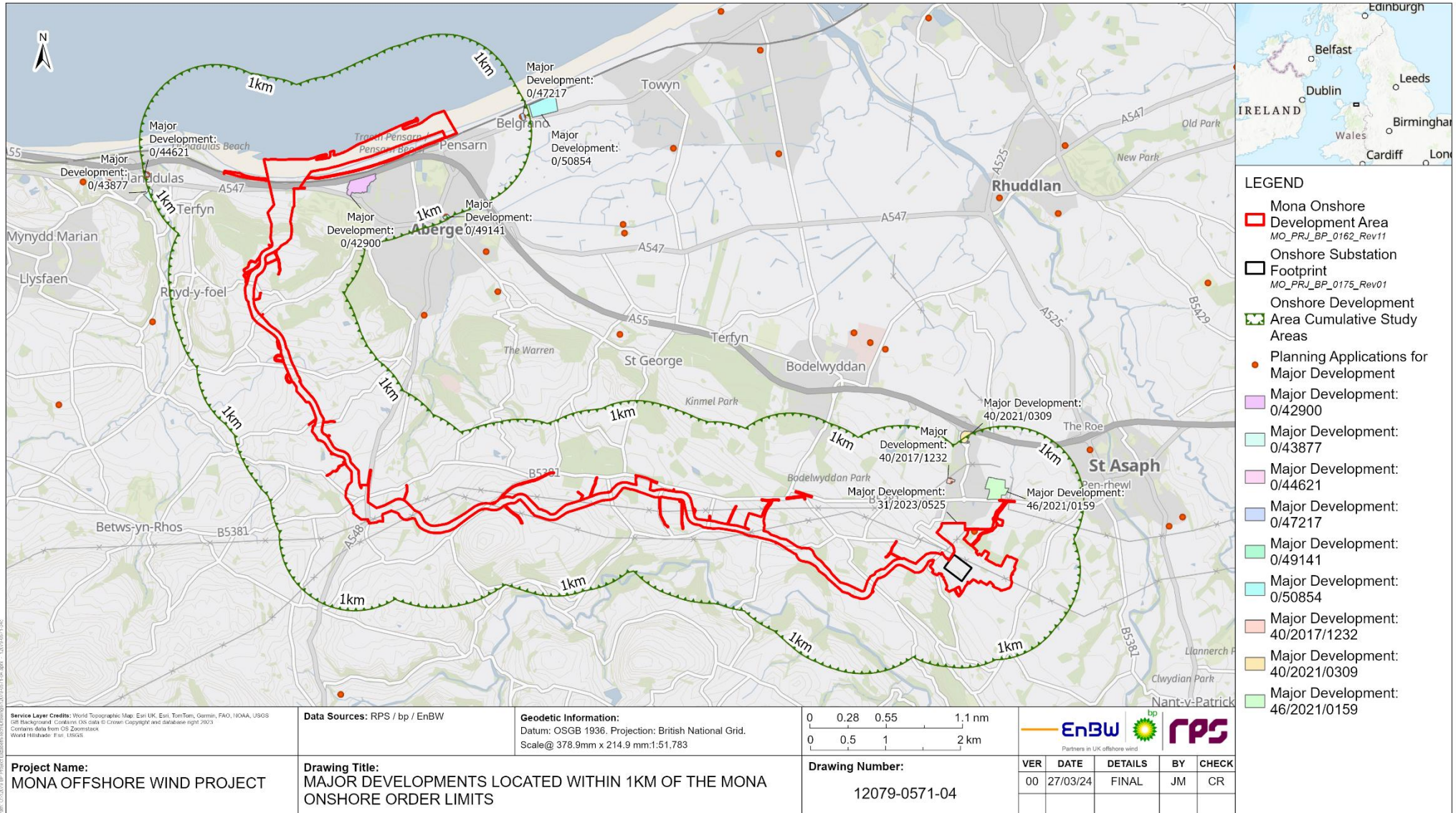

**Figure 1.72: Figure 1.26 of Volume 5, Annex 5.1: Cumulative effects screening matrix (APP-084).**



# MONA OFFSHORE WIND PROJECT

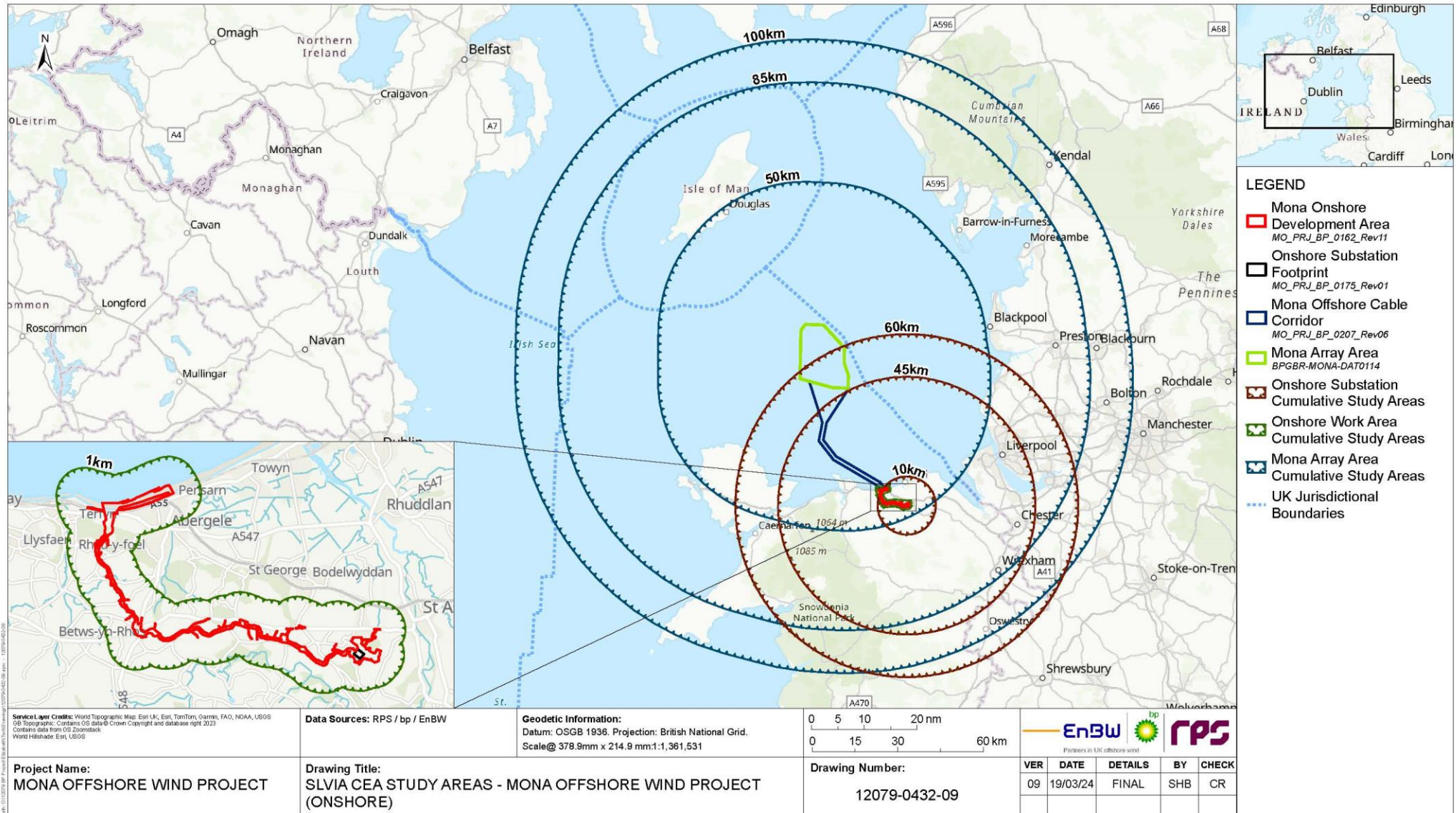
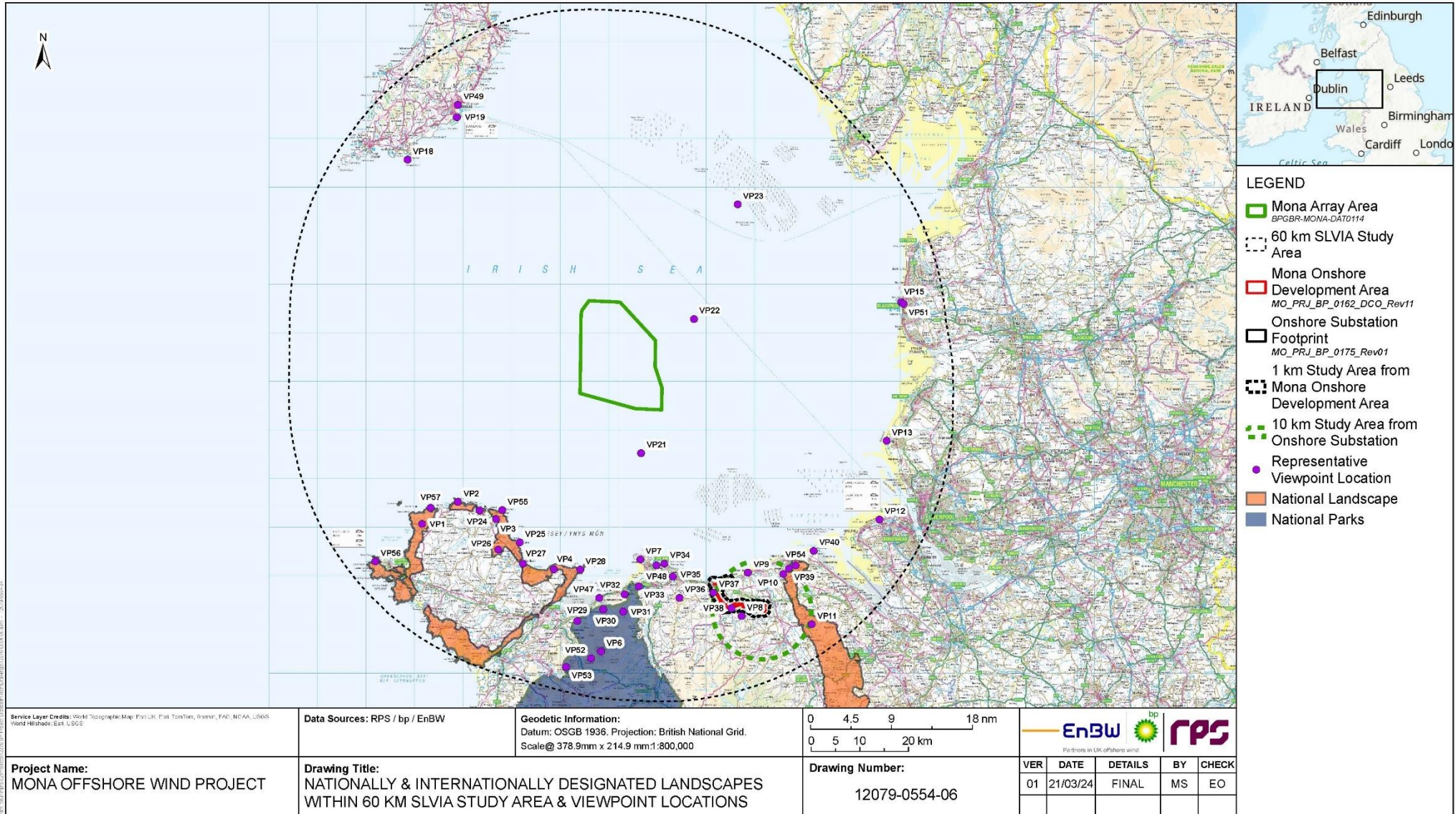

Figure 1.73: Figure 1.2 of Volume 6, Annex 8.4: Seascape, landscape and visual resources impact assessment methodology (APP-104).



**MONA OFFSHORE WIND PROJECT**



**Figure 1.74: Figure A.1 of Volume 6, Annex 8.5: International and nationally designated landscape study (APP-105).**



**MONA OFFSHORE WIND PROJECT**

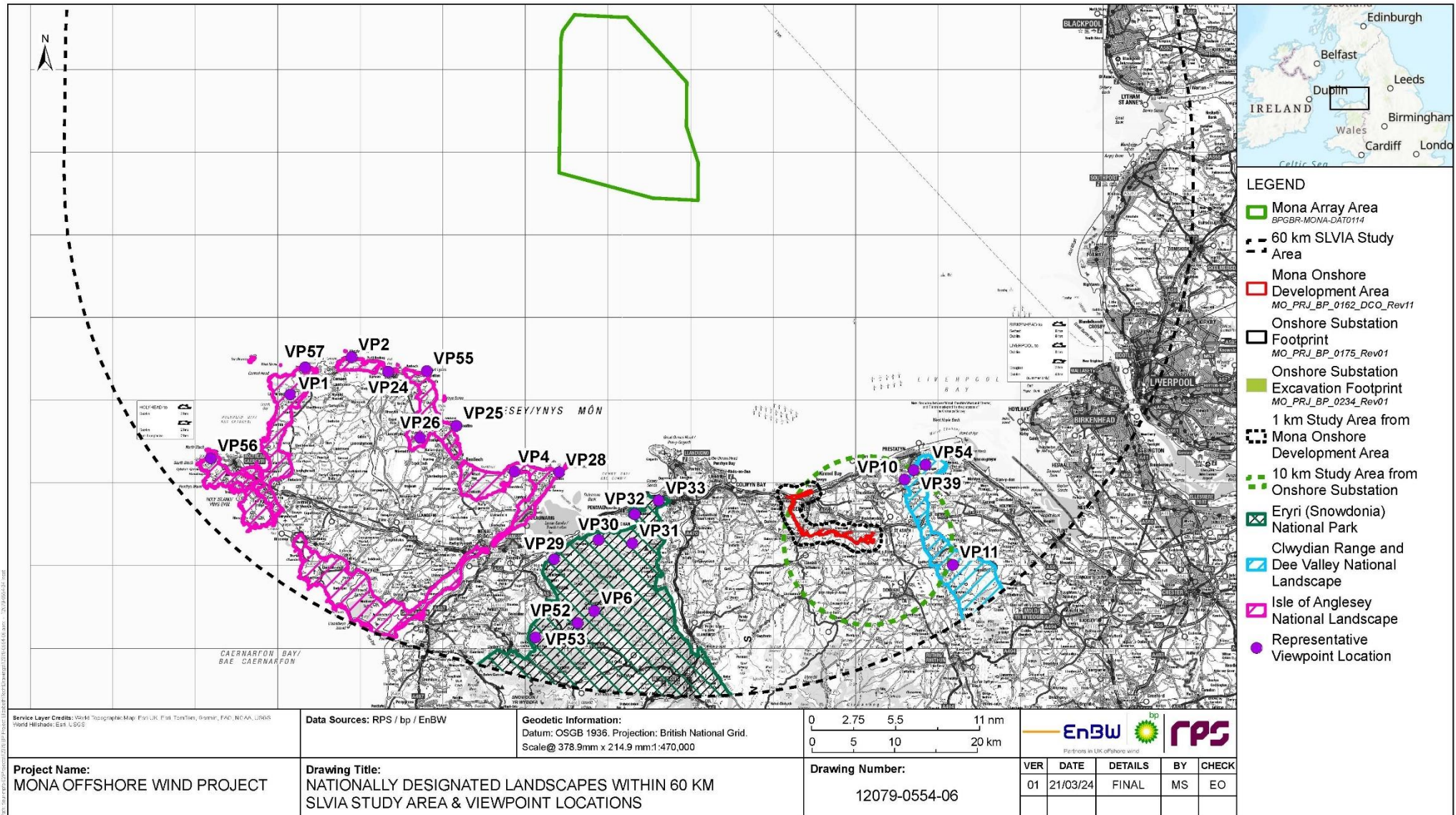

**Figure 1.75: Figure A.2 of Volume 6, Annex 8.5: International and nationally designated landscape study (APP-105).**



**MONA OFFSHORE WIND PROJECT**

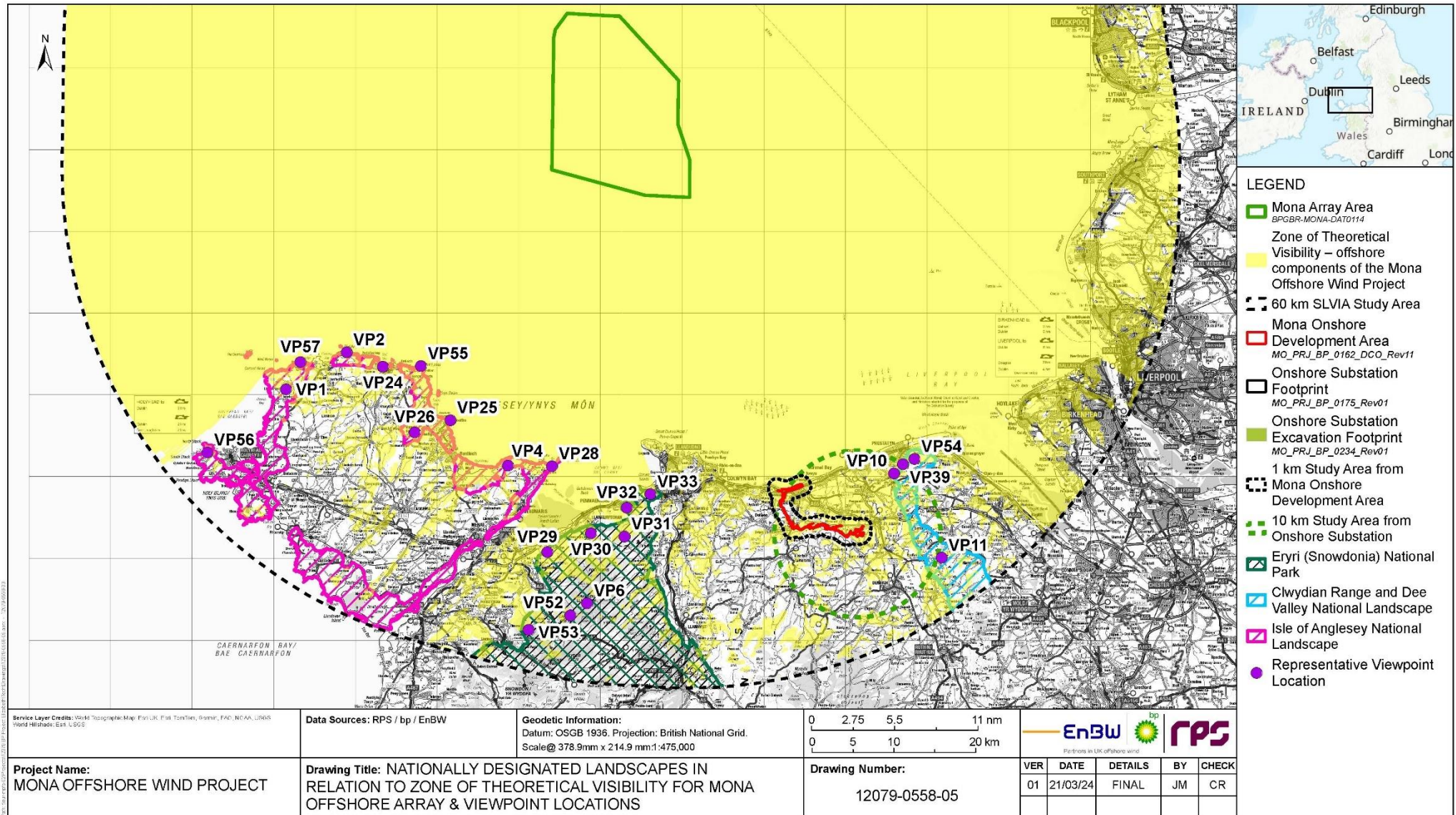

**Figure 1.76: Figure A.3 of Volume 6, Annex 8.5: International and nationally designated landscape study (APP-105).**